DALY CITY
A Live Community of Home Builders

DALY CITY RECORD

The Market Basket of the Bay Region
COLMA

PUBLISHED WEEKLY | DALY CITY, SAN MATEO COUNTY, CALIFORNIA, FRIDAY, AUGUST 24, 1934 | VOLUME 29, NUMBER 28

PROPONENTS OF HARBOR PROJECT DRAW APPLAUSE

Congressman McGrath and Other Speakers Point Out Benefits

Noting an overwhelming sentiment in favor of the $460,000 San Mateo County Harbor development bonds, civic leaders today predicted favorable action by the voters next Tuesday of the creation of a peninsula harbor to attract new industries and payrolls.

An overwhelming sentiment in favor of the harbor development was noted at a rally in the Burlingame City Hall, where talks favorable to the project were vociferously applauded while opposing speakers protecting private railway and steamship interests were booed. Not a single criticism by a disinterested citizen was heard.

Congressman John J. McGrath, who secured federal gifts for the harbor, points out the ill-wisdom of growth without industries, which places the whole tax burden on the home owner, in saying:

"In this county it happens there is nothing to tax but the home. Taxes will continue to increase as our population increases, and they will continue to fall on the home as long as we continue to be a purely residential county.

"The average cost of education per student is $200 and the average tax paid by the student's parents is $100, so the deficit is met by the man who has no children going to school.

"We have 50,000 acres of industrial land valued at $10 per acre. The man who owns a small home assessed at $1000 pays as much in taxes as the man who owns 100 acres of this industrial land. Industrial lands must be made valuable by making it attractive for industries to use them. Industries will come to the peninsula only when rail and water are tied together."

Citing the $18,000 taxes paid by the cement plant at Redwood City, port boosters point out that two more such industires will pay sufficient taxes to meet the entire cost of the harbor development if it should prove an unsuccessful venture. This is not taking into account the revenue of the port, which is expected to be self-sustaining and retires its own bonds so that no cost will be shouldered on the taxpayer.

Colonel B. C. Allin, internationally known port authority, says of the county harbor:

"You have a perfect opportunity for harbor development and one infinitely simpler than faced by other communities. It would be a crime not to grab this opportunity."

Allin said that the working man should be 100 per cent back of the development for what it would mean in industries and payrolls.

Support of business men was also urged by Allin, who said that every ton of freight moving over the county docks would mean $1 left on the peninsula. It was estimated that this will mean a sum between $100,000 and $150,000 per year of new business.

Since the voters overwhelmingly approved the port district in June, Allin urged that they now lend the credit "to complete the job."

The $460,000 in harbor credit will be added to $203,000 in federal gifts to complete a $663,000 development. With $333,000 already spent by the government and private interests in Redwood Harbor, the improvement will mean a $1,000,000 investment, less than half of which would be loaned as a credit to the port district by the taxpayers.

NATIVE SONS PARADE IN OX CART TO AUTO

Evolution of transportation in California will be portrayed in a colorful spectacle which will be presented on Sunday, September 9, at the California state fair under the auspices of the Native Sons and Native Daughters of the Golden West.

Beginning with the lone Indian on his pony, the parade will include the ox carts of the friars, the covered wagons of the forty-niners, the stately victorias and phaetons of the horse age and on up to the newest streamlined automobiles.

The parade will be part of the big program of drill team and drum corps contests which will be presented by parlors of the order from all parts of California.

On the Admission Day holiday on Monday, September 10, thousands of marchers will be in line, with dozens of floats and bands, for the official Native Sons and Native Daughters Admission Day parade.

OUR CANDIDATE for SHERIFF

TO THE ELECTORS OF SAN MATEO COUNTY:

A vote for John J. Harper is a vote for a New Deal in the county. The New Deal is imperatively demanded by men and women of the highest type of citizenship.

The editor of The Record recommends the election of John J. Harper at the primary election next Tuesday.

Do not wait for the General Election. PUT HARPER OVER AT THE PRIMARY.

ORGANIZATION IS FORMED TO PASS SCHOOL BONDS

Committee To Make Effort Looking to Adoption of Proposed Issue

Perfection of an organization having for its purpose the securing of passage of the proposed issue of bonds for the erection of three new primary schools in Daly City has been accomplished.

At a meeting at Woodrow Wilson School on Wednesday evening permanent organization of the committee was effected, with representatives selected from the Parent-Teacher Units from Colma, Woodrow Wilson-Vista Grande, Crocker and General Pershing Schools, and also from the American Legion and the American Legion Auxiliary.

Announcement was made at this meeting that official notice had been received from Washington that the loan and grant covering these bonds had been approved by the Federal Emergency Administration of Public Works. The money will be available to the school district as soon as the bonds are voted by the electors.

The federal government will make an outright gift of a sum equal to 30 per cent of the money expended for labor and material in the construction of the new schools. The rate of interest on the loan in connection with the bonds will be only 4 per cent, it was stated.

SCHOOL FUNDS APPORTIONMENT

Information has been received from Sacramento by Pansy Jewett Abbott, county superintendent of schools, to the effect that the schools in San Mateo County will receive the following estimated amounts during 1934-1935:

Apportionments from the state school fund and from the state general fund: Elementary, $620,243.12; high, $356,613.72.

State apportionment of junior college fund: San Mateo Junior College, $120,122.23.

Supervisors Make Slash In County Year's Tax Rate

Hearing Opened On New Budget at Redwood City Thursday

San Mateo County's tax rate will be three and four-tenths cents lower than last year, according to announcement by the Board of Supervisors.

The rate last year was $2.083, while this year it will be $2.049.

Despite the fact that the tax rate was reduced, it was not necessary to ask county employes to take a reduction in salary, as had been contemplated. This was made possible by a new setup adopted for the relief affairs of the county.

The tax rate determined upon includes the $63,000 needed for the two elections, $26,000 to pay the delinquent interest on improvement district bonds and the $300,000 unemployment relief. The county departmental budgets were slashed to the bone, and virtually every department is operating this year on budgets less than those in force last year.

The amount of money to be raised by taxation in the county this year is $884,232, County Controller E. M. Stack stated.

The tax rate announced will not become official until public hearings have been held on the budget. These

Continued on Page 7)

BUDGET INCREASE REFUSED BY STATE

The State Board of Equalization has refused to allow the San Mateo County budget of 1934-1935 to exceed the limitations of the Riley-Stewart amendment, with the exception of a $63,000 appropriation for the primary election. The state board held that the county itself was not responsible for that particular increase.

Action by the Board of Supervisors to have the federal government advance 75 per cent of the county's relief cost from the 60 per cent now allowed is under way.

Supervisor Al Witt of Daly City pointed out that San Francisco and other counties have won such a concession from the government.

CITY IS GRANTED RIGHT TO EXCEED EXPENDITURES

Assures Continued Garbage Collection and Pay For Volunteer Firemen

Word was received from Sacramento, Tuesday of this week, by Mayor H. H. Smith that the State Board of Equalization has granted permission to the City of Daly City to exceed its expenditures of last year by more than 5 per cent.

This permission had been sought so as to assure continuance of garbage collection by the city and also to enable the council to appropriate $5000 to be used for pay for persons serving in the city fire department.

The authorization to exceed the 5 per cent expenditures was granted the council last year by a direct vote of the people.

The application to the state board also asked permission to expend $5000 for materials and supervision of work for relief of unemployment.

Entertains Card Club

Wednesday of this week, Mrs. Mary Crane of Woodrow street entertained the members of the Woodrow Street Card Club a ther home.

As her guests she had Mrs. Eloise Harrison, Mrs. Sue Sanders, Mrs. Margaret Miller, Mrs. Pearl Jones, Mrs. Anna Fasshauer, Mrs. Mae Davies, Mrs. Louise Canine and Mrs. Lillian Smith.

Prizes on Display

A large array of prizes is being displayed by the Community Welfare Association in the store window at 6278 Mission street, formerly occupied by the P. G. & E. offices.

These prizes are to be distributed at the monster whist party to be held by the organization in the Daly City Hall Saturday night, August 25.

SCHOOL BOARD GIVE PERMISSION TO USE GROUNDS

Notify City Council People Granted Permission For Supervised Play

The Board of Trustees of Jefferson School District have decided to grant permission to the children of Daly City to use the school grounds on Saturdays and holidays for play purposes, as requested by the city council at its last regular meeting.

The following communication from the school board has been transmitted to the council:

City of Daly City,
Daly City, California.
Honorable Members of the City Council:

The Board of School Trustees of the Jefferson School District, at its last meeting, by resolution, gave permission to the City of Daly City, through the City Council, to use the playgrounds of the Jefferson School District for supervised play.

Permission to use the playgrounds is given wit hthe understanding that whoever is hired to supervise the playgrounds have on file in the office of the County Superintendent of Schools of San Mateo County a teaching credential or certificate. The playground supervisors to be hired and paid by the City of Daly City.

Very truly yours,
BOARD OF SCHOOL TRUSTEES
JEFFERSON SCHOOL DISTRICT,
By Wm. J. Sweeney, Clerk.

An ordinance is now being drawn by the city attorney which will enable the council, when adopted, to provide the funds to pay the supervising teachers.

It is contemplated first reading of this ordinance will be had at the next regular meeting of the council Monday of next week.

It is said the supervised play idea originated with the General Pershing Unit some time ago.

PARENT TEACHER OF SEVENTEENTH DISTRICT MEET

Sessions Officially Opened For Discussion of Many Topics of Interest

The Seventeenth District, California Congress of Parents and Teachers, last Saturday officially opened its activities for the year at a meeting presided over by Mrs. John J. Garland.

There was an enthusiastic audience which was composed of members from all over San Mateo County. An especially large attendance of unit presidents was noted, thirty-two out of the forty-one registering.

The auditorium of the Burlingame High School was decorated for the occasion in African marigolds, purple petunias and yellow zinnias by Roosevelt Grammar and Burlingame High units. Mr. W. T. Van Voris, principal of the high school, in his address, welcomed the Parent-Teacher people as guests of the Board of Education and as fellow builders, stating that it takes the steel of moral courage to be a builder of lives.

Mrs. Dana Thomas, key speaker of the day, spoke on "True Faith." In closing, she pleaded: "Let us have faith in our country and our institutions; let us keep faith in our homes and schools; let us have faith in our leaders, in ourselves, and let us have faith in God."

During the thirty minute "Question Box" the question was asked whether a parent-teacher official might endorse personal friends for a political office or actively campaign for them. The state board has taken the stand that parent-teacher leaders are violating the by-laws of the California Congress of Parents and Teachers when they campaign for candidates for public office. They may engage in political activities or parent-teach-

Continued on Page 7)

IMPORTANT PLANS MADE BY MINERS AT STATE FAIR

By J. W. MARCHBANK
(Pioneer in Frontier Mining Work)

Complete Preparations For Mining Day at the Annual Affair

Wednesday, September 5, a day pretty close at hand, will be Mining Day at the State Fair. With its background of the days of '49, California is the ideal state for a celebration along the lines of "mining—past, present and future." Complete preparations have been made for the highly interesting meeting.

Sacramento, not so far from Coloma, El Dorado County, where "Jim" Marshall made his epochal discovery of gold, properly enough is the place selected for the Mining Day. The luncheon and conference, sponsored by the mining department of the Sacramento Chamber of Commerce, will be held in the hosticultural building of the state fair grounds.

Right now miners are keenly alive as to the possibilities of getting money from the federal government for the development of their properties, quartz or placer, and it is expected former United States Senator T. L. Oddie, president of the Gold Mining Association of America, in the principal address of the meeting, will devote most of his time to the discussion of the loans. The Nevadan will give the latest information from Washington as to the manner of obtaining the required capital from Uncle Sam.

* * *

Meetings in various towns have been held and will be held for the discussion of the federal mining loans. Well known speakers, thoroughly conversant with mining conditions, will talk at these gatherings. Last Monday there was an enthusiastic meeting at Jackson; on Tuesday at Grass Valley; Wednesday at Placerville; Thursday at Oroville and Quincy; today at Redding, and tomorrow there will be a session at Yreka, and on Monday comes the windup at Weaverville.

Miners are taking interest in a movement for some of the activity of the SERA and the Citizens Conservation Corps to be directed toward construction of roads in mining districts of the state. The Sacramento Bee tells of a request by the Sacramento chapter of the Mining Association of California to Charles W. Deterding Jr. to urge the federal government to "get busy" on the road building. Deterding is in Washington on relief work.

The mining association pertinently enough points out that the development of rich mining districts is held back on account of the lack of passable highways. It is held feasible for CCC workers to clear out brush and other fire hazards in the vicinity of operating mines.

* * *

The country is apparently on the Gold Bullion Standard advocated for some time by Frank Vanderlip, James Warburg and other experts. This is indicated by the recent approval of the United States government of the exportation to France of a gold shipment of $1,000,000 by the Guaranty Trust Company of New York.

Treasury officials have been quoted as contending that the United States has been on an International Gold Bullion Standard since the revaluation of the dollar some months ago. There is seeming agreement between economists of the "liberal" school and government officials that gold should be used as the exigencies of world commerce dictate. Of course, that limitation is a far cry from the old condition under which United States currency was redeemable in gold on demand. Some of the "gold bugs" are still agitating for a return to the rigid gold standard, but a middle group of students of monetary affairs see an advance in the international bullion type of standard.

At present the exchange rate of the franc and the dollar makes it profitable to buy gold in this country and sell it in France.

LADIES' HOME CLUB MEMBERS ENTERTAIN

The Ladies' Home Club of Colma and vicinity will entertain on social day, Tuesday next, at 2 o'clock in the afternoon in the club house on Werner avenue. Mrs. Camille Bennassini, chairman, and her able committee will welcome their many friends for an afternoon of bridge-whist, to be followed by refreshments served by Mrs. Fredricka Volkmann and committee.

The members are now interesting themselves with plans for a gala carnival and bazar to be held in the month of November. They are well pleased with the new clubroom and, judging from the well attended business meetings, will continue to enjoy the use of the quarters.

Many new projects are being discussed, and another year of progress is in the making.

Mrs. Christine M. Clay is president of the club.

DALY CITY NOTES

Mr. and Mrs. Karl Brendlin of Salinas, who were married three weeks ago and are spending their honeymoon at Lake Tahoe and San Francisco, were guests, Tuesday, at the home of Mr. and Mrs. J. Poket and family of Mission street. Mrs. Brendlin was the former Miss Marjorie Moffith of Gambetta street, Daly City.

Mrs. Dorothy Erratt of Twenty-fifth and Capp streets, San Francisco, entertained the members of the sewing circle of Old Glory Auxiliary of Veterans of Foreign Wars. Those present were Mesdames E. Ireton, E. Dorn, Stella Bedford, Sara Nordgren, Elsie Lewis and S. Mercier.

The regular monthly whist of the Veterans of Foreign Wars will be held Friday evening, August 31, at the home of Mrs. Charlotte Collins, 174 Irvington street.

Mr. and Mrs. Charles Ireton of Winchester street and Mr. and Mrs. Al Dunning of San Mateo motored to Monte Rio, Saturday, and spent the weekend as the guests of Mr. and Mrs. V. J. Ricardo.

Mr. and Mrs. A. L. Hilton of Crocker avenue motored to Boyes Springs on Thursday of this week to spend several days.

Mr. and Mrs. Weldon Bowen and son, formerly of San Diego avenue, are now occupying the cottage of Mr. Robert Mullin at 69 Gambetta street.

Mrs. Pearl Jones and Mrs. Maud Hanselman of the Woodrow Wilson-Vista Grande P.-T. A. attended the first meeting of the Seventeenth District at Burlingame High School today.

Mrs. Lulu Nill of Fresno spent Wednesday afternoon of this week with her cousins, Mr. and Mrs. W. E. Pitschke of Winchester street.

Hillcrest Circle No. 143, U. A. O. D., will give a whist party next Monday evening. Mrs. V. Lombard will be chairman and assures all a good time.

William E. Schauer Jr. of Hillcrest drive ,returned home, Sunday, after two weeks in training camp of the National Guard at San Luis Obispo.

Mrs. J. Jones of Mission street, a teacher at the Woodrow School, was removed, Monday evening, for treatment, to Stanford Hospital.

Mrs. Madeline Fellows of Niantic avenue attended the meeting of Half Moon Bay Circle No. 128, U. A. O. D. Anna Ormonde, of San Luis Obispo, Grand Arch Druidess, made her official visit to the circle that evening.

Mr. Henry Jones of Vista Grande avenue motored to Petaluma Sunday and spent the day visiting his parents.

Mrs. Margaret Steele, chairman, and her committee wish to thank all who attended the whist party on August 17 for their co-operation in making the affair the splendid success it was. To the Daly City Record for the use of its columns we express sincere appreciation. Thank you, one and all.

Mr. and Mrs. Walden Menlove and Mr. and Mrs. W. Isaksen of Mountain View entertained Mr. and Mrs. A. W. Sadler and children of Risel street at dinner on Sunday.

Miss Tessie O'Connor of Evergreen avenue spent the past week at Boulder Creek. Her sister, Mrs. Lorraine Wall, was her guest for two days.

Our able assistant, Mr. MacFarlane McGregor, and his better half spent several days on a motor trip to Los Angeles. "Mac" reports the weather hotter than—well, a pancake griddle.

Roger Putney, son of Mr. and Mrs. G. Putney of Woodrow street is still confined to the South San Francisco Hospital, suffering from burns sustained in a recent explosion in a plant where he was employed.

Mrs. Eleanor Gormez is employed at the 5 and 10 cent store on Mission street.

Mr. and Mrs. Clarence Page and family of San iDego avenue and Mr. and Mrs. E. Moller and family motored to Shelter Cove, Saturday, and enjoyed the day fishing. They had such luck that their friends were all supplied with fish for several days.

Monday of last week Baby Robert Wall celebrated his first birthday. During the day and evening many friends and relatives called to extend good wishes. The baby received many beautiful gifts.

Mr. and Mrs. A. Rickman and daughter, Miss Frances, and Alva R. Murch of San Diego avenue motored to Auburn Saturday and spent the weekend camping on the banks of the middle form of American River.

Mrs. G. R. Augustien and daughter, Miss Myrtle, of Evergreen avenue, Ed Domenici and the Misses Myrtle and Ruby Saylor motored to Lagunitis Saturday last, where the weekend at the Saylor summer home.

SAN MATEO PAPER ENDORSES PETERSON

The Editor of The Record gladly adds his endorsement to that given in the following editorial printed in the San Mateo Times of Thursday, August 18, and which reads as follows:

COL. FRED PETERSON

Whatever difficulties voters may encounter in choosing good public servants from the hundred and fifty candidates for office at the primary election, August 28, they will probably have little hesitancy in selecting their assemblyman from this district.

The incumbent, Frederick Peterson, of Burlingame, has made so pronounced a success of the job to which he was elected two years ago that he has won the confidence and acclaim of the whole county. Differing from many holders of public office, Peterson has given his entire time to the job, not only during the period when the legislature was in session, but even since it closed.

Few men in the county are so well acquainted with every phase of Peninsula life, not only of its present needs but of its future. Since he first took up his residence in Burlingame, fifteen years ago, he has been an active and progressive figure in the civic life of the county. During four years on the Burlingame city council, he so well demonstrated his capacity that he was sent to the legislature in 1932.

In the legislative halls and before department heads of the state government he has proved a valued champion of county needs. In legislative battles his vote has always been counted on the side of progressive bills such as the old age pension, child welfare and educational measures, bills for reducing penalties of tax delinquents, a bill which equalized the tax on public utilities and gave the state an increased revenue of more than $6,000,000 annually and bills providing for tax and mortgage moratoriums.

During the world war he served in the United States army with distinction and won the rank of lieutenant-colonel, a title which he never uses in private life.

Peterson's name will appear on both the Republican and Democratic tickets at the primary election. He is a man who has proved himself a valued public servant and is entitled to re-election at the primaries.

Birthday Dinner

Mr. Ed Ray of Flournoy street was guest of honor Tuesday evening at a birthday dinner given at Topsy's Roost at the beach. A table was reserved and a huge birthday cake occupied the center. The ladies received favors of corsages. Dancing was enjoyed until after midnight.

Those who spent a pleasant evening were Mr. and Mrs. Ward Sanders of San Francisco, Mr. and Mrs. Ed Ray, Mr. and Mrs. S. C. Overstreet and Mr. and Mrs. J. S. Overstreet, Daly City.

HA! KNEES! HAVE A LOOK!

How "knee action" wheels on 1934 cars operate under actual running conditions is being demonstrated to passengers in an automobile equipped with a mirror mounter near the right front wheel.

Mr. and Mrs. Lawrence Kennedy of Citrus avenue motored to Yosemite over last weekend.

Vista Grande Camp, Royal Neighbors, will hold a whist party at Masonic Hall, Friday evening, September 7. Mrs. Josephine Kelley will be the chairman in charge.

Mr. and Mrs. J. Bacigalupi of Wilson street entertained at dinner, Sunday, having as their guests Mr. and Mrs. J. Johnston and son of Twentieth avenue, San Francisco.

Mr. and Mrs. H. Harris of Los Angeles were dinner guests of Mr. and Mrs. L. Gimovsky of Hanover street, Tuesday of this week.

Mr. and Mrs. George MacDonald of San Pedro avenue spent the weekend at La Honda.

George Harden of Bellevue avenue has opened a barber shop at 79 Parkview avenue. His many friends wish him success.

Mr. and Mrs. Fred Collins of Irvington street returned home Saturday from a delightful vacation spent at Monte Rio.

Mrs. Nora Clifton, president of Crocker Unit, and Mrs. Rose Abbott attended the Seventeenth District P. T. A. meeting at the Burlingame High School last Friday.

W. Sunderland of Santa Barbara avenue was among the lucky deer hunters last week, having bagged a fine specimen on his day off, spent in Marin County.

A notice of intention to wed was filed in San Mateo County by Henry J. Herman, 28, 354 Arlington street, San Francisco, and Mary E. Dhuyvetter, 24, Daly City.

Mr. and Mrs. J. W. Allen and children of Winchester street spent last Sunday at Agnew.

EIGHTH GAME IS WON BY THEATER BASEBALL TEAM

Slugfest Results in Victory Over Butchers Union By 17 to 6 Score

Again the Daly City Theater baseball team was victorious in its game last Sunday, this time defeating the Butchers Local No. 115 club by the score of 17 to 6.

Both teams hit the ball hard at times, but the Daly City team was more fortunate in getting theirs when bingles meant runs.

C. Aiello was the leading hitter of the day, garnering four out of five times up, two of which were singles and one a double and the other a triple. A. Vireno also did some nice stick work, getting two singles and a double out of five tries.

The balance of the team hit well, so as to bring the total of bingles up to eighteen.

Silvestri, Daly City hurler, again pitched great ball, striking out eleven men in seven innings.

The backer of the team here, Mr. Atkinson, manager of the Daly City Theater, is well pleased with the good showing the boys are making.

The tabulated result:

DALY CITY THEATER

Player—	AB	R	H	E
C. Aiello, 2b	5	3	4	1
Vireno, cf	5	3	3	0
Long, 1b	3	4	2	0
O'Shea, lf	5	3	2	0
Flores, 3b	2	2	2	1
S. Compagno, rf	5	1	2	0
V. Aiello, ss	3	0	1	1
Bauer, c	4	1	2	0
Silvestri, p	3	0	0	0
J. Compagno, 3b	1	0	0	0
Stevens, ss	1	0	0	0
Totals	37	17	18	3

BUTCHERS LOCAL 115

Player—	AB	R	H	E
Sierria, lf	4	1	1	0
Haney, 3b	4	1	1	2
Palmer, 1b	4	3	2	0
Haines, ss	3	1	2	1
Sutton, p	4	0	1	0
Simon, cf	4	0	2	1
Pollichi, 2b	3	0	1	0
Petterson, c	3	0	0	0
Mark, rf	4	0	0	0
Totals	33	6	10	4

SAN FRANCISCO BOY WEDS DALY CITY GIRL

Miss Gerda Kock, daughter of Mr. and Mrs. S. Kock of Winchester street and Mr. Leo Noske of San Francisco were united in marriage by Pastor Vammen on Saturday evening at a ceremony in the Danish Lutheran Church, San Francisco .

The bride, who was given in marraige by her father, wore an ivory satin gown. Her long veil of tulle was attached to a coronet of orange blossome. She carried a shower of gardenias and lilies of the valley.

Mrs. Vera Wilmes, cousin of the bride, was matron of honor. She was gowned in pink net with matching hat and carried a shower of baby roses.

Miss Selma Muns was bridesmaid. She wore a gown of green net with hat to match and carried baby roses.

Mr. Kurt Liebelt was best man.

Mrs. S. Kock, mother of the bride, wore a black lace gown trimmed in pink and a corsage of white gardenias.

During the service, Miss Lillian Hoffmeyer sang "I Love You Truly" and "Oh, Promise Me."

After the ceremony an informal reception was held at the home of the bride's parents and at midnight a supper was served to about 30 guests.

After a short honeymoon Mr. and Mrs. Noske will make their home on Mission street, San Francisco.

ITALIAN-AMERICAN CLUBS BOOST SMITH

Supporters of Julius W. Smith, candidate for county assessor, have just completed a countywide survey in his behalf. They report that his candidacy is meeting with wide favor because of his qualifications for the office, due to his intensive study of taxation problems.

During the past week Smith has received endorsements of the Italian-American Citizens' Club of South San Francisco, Italian-American Progressive Club of San Mateo County, Italian-American Citizens' Club of Daly City, New Deal Italian-American Federation of San Mateo and the Lafayette Club of San Mateo County.

DAILY CITY WOMAN'S SON HURT IN PLANT

After a thorough inspection of the Pacific Bone, Coal and Fertilizer plant at South San Francisco, officials of the Bayshore city fire department stated as their opinion that sparks from a forge ignited a nearby oil drum, causing the blast which occurred at the plant last Friday.

One man was killed in the explosion and four others were injured.

Roger Putney of Parnassus avenue, San Francisco, who was one of those seriously injured from burns, is a son of Mr. and Mrs. Putney of Woodrow street, Daly City.

SEEKING FUNDS FOR EXTENSION

Another down-peninsula traffic outlet became a probability this week with announcement of directors of Joint Highway District 10 that they would seek funds to acquire a right-of-way to coninue he Junipero Serra boulevard exension to Burlingame. The present extension, connecting with El Camino Real south of Cypress Lawn Cemetery, now is nearing completion.

The right of way for the proposed thoroughfare would cost approximately $200,000, it was estimated, of which San Francisco would pay $113,000, San Mateo County $20 000 and the state $67,000.

Harper Endorsed for Sheriff

A a meeting held Tuesday evening of this week the executive board of the Community Welfare Association endorsed John J. Harper for the nomination for sheriff of San Mateo County and recommended that the members of the association also endorse him at their regular meeting, to be held Thursday evening

This recommendation was concurred in at that meeting.

To Enter Naval Academy

Alfred Winter, son of Captain F. W. Winter of San Diego avenue, will return, Saturday, on the steamer Lurline from Honolulu, where he spent his vacation. This was the young man's first ocean voyage, and it will be interesting to note his reaction to the trip.

Alfred expects to enter the naval academy at Annapolis about a year hence.

His father is a retired naval officer.

Why

ARE some property owners over-assessed while others pay less than their fair share?.

Why

WAS the valuation survey dropped when so near completion, wasting effort and money?.

CORRECT THESE CONDITIONS

Vote For

CLARENCE W. JACKSON

FOR

ASSESSOR

Pledged To A Platform Of
EQUALITY IN VALUATION
EQUALITY IN TAXATION

INDEPENDENT
IMPARTIAL
EXPERIENCED

WHY

THERE are many reasons why you should vote for Clarence W. Jackson for assessor.

REDWOOD PAPER ENDORSES HOFFMAN

The following appeared as an editorial in the columns of a Redwood City paper, Monday of this week, under the caption:

HOFFMANN QUALIFIED

Outstanding in the list of candidates asking election to the post of district attorney is Edward Hoffmann. Mr. Hoffmann has the education, ability, sincerity and personality which will go to make a distinguished record for himself in the conduct of that office.

An unusually frank expression of his desire to fill the office is given by Mr. Hoffmann in the following brief comment on his candidacy:

"I believe that I have the training and experience to make a good and efficient district attorney if elected, and in the event I do make an efficient officer, I will have established a reputation for honesty and ability that will be a valuable working asset in the practice of law in San Mateo County. A lawyer's reputation is his chief working capital. To make good in the office means more to me and my future than anything I have ever undertaken or could undertake."

Edward Hoffmann was graduated from Leland Stanford University with the degrees of Bachelor of Arts and Juris Doctor. Following in the footsteps of his father, who was the leading attorney of the state of Utah, Mr. Hoffmann established a record of very high scholastic standing at Stanford University. He entered upon the practice of law at San Mateo some seven years ago and is widely experienced in every phase of that profession.

Mr. Hoffmann is entirely independent in his campaign and, although he has been endorsed by several fraternal and civic organizations, he is not affiliated in any way or supported by any political group or politician.

By education, experience and through his honesty and integrity, Mr. Hoffmann is prepared to enter upon an efficient and loyal service to his county if the voters choose to elect him to this important task.

Editor's Note—Mr. Hoffman has received the endorsement of a large number of prominent attorneys and city officials of this county for the office he seeks.

Susan Sheppard, daughter of Senator and Mrs. Morris Sheppard, of Texas, has been chosen May Queen by the students of the woman's college at Duke University.

WOODROW WILSON-VISTA GRANDE UNIT HOLDS FIRST MEET

The first regular meeting of the term of the Woodrow Wilson-Vista Grande Unit, P.-T. A., was held in the Woodrow Wilson School on Tuesday, August 21, with Mrs. Pearl Jones, president, presiding.

The following chairmen were appointed by the president and ratified: Membership, Mrs. George Woodside; Student Aid, Mrs. Eva Page; Recreation and Founder's Day, Mrs. Maud Hanselman; Reciprocity, Mrs. Kathryn Foreman; Americanization, Mrs. Charles Wise; Finance and Budget, Mrs. Eloise Harrison.

Mr. R. L. Crane, superintendent of schools, gave an interesting and instructive talk on school bonds.

A permanent committee was appointed to meet with school trustees from this Unit.

Mrs. Lillian Landini also spoke briefly, as did Mrs. Christine Clay, president of the Colma Woman's Club.

The president, Mrs. Pearl Jones, has been attending conferences and meetings during the school vacation and has many plans for the coming year.

The first of a series of afternoon whists will be held Thursday afternoon, September 27, at the home of Mrs. George Woodside, past president.

The Reciprocity chairman, Kathryn Foreman, and committee provided refreshments after the business meeting.

Mrs. Virginia Callsen, historian for the last term, formally presented the Unit with the beautiful history book compiled by her last year.

The Low Sixth Grade of the Woodrow Wilson School won the beautiful P.-T. A. emblem for one month as a reward for the largest attendance of mothers at the August meeting.

A committee consisting of past presidents of the Unit were appointed by the president, Mrs. Pearl Jones, to draw up plans for the yearly Parents and Teachers lunch to be given in the near future by the Woodrow Wilson-Vista Grande P.-T. A.

PRACTICE MAKES PERFECT

Two burglars stole a safe that it had taken five men to place in the postoffice in Aldershot, England.

Mary Verden, 14, of New York City, saved her father's life by rescuing him from a gas-filled room in their home.

Re-ELECT

JOHN C. CORBETT

MEMBER

STATE BOARD

OF

EQUALIZATION

1st District

EFFICIENT EXPERIENCED

PRIMARY

AUGUST 28, 1934

The Man Who Lowered Your

Tax Bill

MINING NOTES OF VARIOUS SECTIONS

Nearly all placer mining operators in the Iditarod, Innoko and upper Kuskokwin areas are working full blast and everyone is busy in those regions, but delays in delivery of freights due to the coast strike and low water on rivers is causing a shortage of supplies, at least for the time being. Water for mining operations is not as plentiful as desired, but is sufficient thus far for most mining purposes, and a good yield of gold is promised for the season. This is the situation as summarized by David Strandberg, well known placer mining operator of the Flat and Cripple Creek camps.

* * *

Samples of ore from most of the important mines of the interior, collected by the Chamber of Mines and private individuals, are to be shipped to Vancouver for the mineral exhibit at the Canadian Pacific Exhibition. Kootenay exhibits in the past have received numerous awards and have been viewed with interest in many parts of Canada, the United States and England.

* * *

Interest is being shown in mining properties in the vicinity of Last Chance, Placer County. All the mines in the vicinity are gravel mines, with the exception of the Rublin mine, which is not now being worked. The Black Bear mine is operated by Chris McCarty with a crew of fifteen men. The Glenn mine has nine men employed. The Red Star, owned by Dave Ray, is being prepared for mining operations. Other mines in the district operating are the Pine Nut mine, Blue Eyes mine, X-Ray mine and the Dixie Queen mine.

* * *

Harry Bardin of Angels Camp has been chosen to prepare a mining exhibit for Calaveras County at the state fair. The county's display was arranged for years by the late Jarvis Lloyd. First award for newly mined gold was won by the exhibit for the last two years.

* * *

The mill grade has been completed at the Hardway mine, near Pine Grove, by the Black Wonder Gold Mines Company. The company also is opening the Redberry claim, near the Climax mine.

* * *

The Zeibright mine, operated by the Empire-Star Mining Company, Ltd., a subsidiary of the Newmont Mining Company, is erecting an addition to the mill adjacent to the Zeibright property in Bear Valley. The mine is producing a quantity of low grade ore.

* * *

July profit of Alaska Juneau Gold Mining Company reached $190,000, after operating expense and development charges, but before depreciation depletion and taxes. The figure compares with $111,000 in July, 1933. For the first seven months of this year profit has been $1,595,000, as compared with $723,000 in the first seven months of last year.

* * *

T. S. McDougal, lessee of the Fern mine in the Willow Creek district, who has fifteen men employed on underground and surface work, reported during a trip to Anchorage that the work is progressing nicely. Day and night shifts are employed and the mill is grinding continually excepting for about half an hour daily while the machinery is being oiled.

McDougal is well pleased with the operations and says the Fern mine is one of the best small gold quartz mines in the district.

The road from Wasilla to the Fern and Lucky Shot and other mines in the Willow Creek area is in splendid condition and freight and passengers can be carried right to the Fern and other mines.

* * *

The Mitchell Dane and the Blakley Homestead properties are now being opened by G. G. Chisholm in the Pine Grove district in Amador County. The Blakley Homestead is a new property and good ore is reported to have been uncovered. The Mitchell Dane is an old producer, which had been abandoned for several years.

ASSESSOR SHOULD KNOW NEW VALUES

"Perhaps the most important qualification of a county assessor is the knowledge of present day values as

against those set when conditions were more normal," states Clarence W. Jackson, candidate for county asessor. "Values set years ago are not true values today, as conditions change values change, and assessments should reflect true values."

NEVADA MINE HITS GOLD-SILVER VEIN

According to officials of the Como Gold Mines Company, operating properties near Dayton, Nevada, report that the north rapidan vein recently was reached through a long lateral from the main tunnel. The vein bears gold and silver in considerable quantities.

Until further work has been done on the vein the extent and value of the ore will not be determined.

The officials stated the result of estimates, after further development work has been done, will be made public as soon as ascertained.

TRINITY MINE STOCK IS LISTED LOCALLY

Trinity Consolidated Mines, a company operating gold producing property in Trinity County, was listed on the San Francisco Mining Exchange recently.

Trading in the new issue began at 30 cents per share and ranged up to 32 cents. It finished the first day of trading at 31 cents.

MILL FOR MINE IS DELIVERED BY PARACHUTE

Old Timers From North Say Mining Days of Old Are Sure to Come Back

If the "Lady Known as Lou," says Sidney Norman in an interesting article in the Vancouver Sun, blew into Dawson, the golden center of thirty-five years ago, she'd find slim pickings today.

Since the boom days of the dying years of the last century, things have been tough with the old town. Instead of a clamorous, devil may care crowd, pokes bulging with gold, only 500, out of 35,000, now stick to the old stamping ground.

The greybeards say she'll come back, but meanwhile, the old buildings with the western store fronts are one by one falling down and as they fall are grabbed by the faithful for firewood.

The outlook today should be even cold enough to satisfy Dan McGrew.

From a roaring, whooping, sordidly picturesque vortex of the gold lust, Dawson City is rapidly descending to a silent shroud among ghost cities of the North.

That's one interesting story brought back from the north by a party of mining men who have just returned to Vancouver from what was perhaps the longest chartered plane trip in the history of North American aviation.

Flying To Artics

To be nearly exact—7500 miles over mountains that kissed the skies; along rock skirted shores of the Pacific; up into the Artics to the most northerly town on the continent—Aklavik; thence over the land that God forgot to Great Bear Lake.

"From there down to Edmonton, thence westerly to Ravelstoke, where the only forced landing of the long trip occurrel in the cruelly fast Columbia River, thence to Kootenay Lake and Nelson, and home via Grand Forks and the Fraser River.

Some jaunt, eh what? But without mishap of any kind, except the forced landing in the Columbia, when it was necessary to leave the plane temporarily and hike up the steep bank for sustenance. Luckily, a road construction camp was providentially handy.

The party consisted of General A. D. McRae, Conservative leader, interested in mines clear to the North Pole; his consulting engineer, Ira B. Joralemon, one of the best-known of the profession on the American continent and largely responsible for the spectacular developement of Bralorne, in the Bridge River District, and Major J. C. Ross, war veteran and member of the stock exchange firm of H. H. Peters and Co.

First Hop, Fairbanks

The start was made on July 5 and Fairbanks reached after a record of 16 hours, with fueling stops at Prince Rupert and Juneau. From that point, where a week was spent, many mines high up in the glacier-bound mountains were visited, by plane, automobile or other means of conveyance.

Mr. Joralemon, who is now making a periodical inspection of the Bralorne mine, says the trip was the most interesting and at times most exciting he has ever taken and his goings and comings have covered a very large part of the mining world.

Machinery By Air

In his memory one scene sticks out as pre-eminently—a mine in Alaska equipped with a small mill, every pound of which was delivered by plane.

The name of the mine had been forgotten in the kaleidoscopic moves of the party, but at any rate it is located about ten miles from Valdez and just about one mile above that Alaska town.

It is owned by a young Chinaman, who graduated from the School of Mines at Stanford University, California and who has financed the development to the producing stage, just reached when the Vancouver party visited the scene.

The main opening of the mine is on the side of a perpetual glacier and cannot be reached by trail except during a very few weeks of the year.

Dropped By Parachute

Consequently, it was necessary to deliver the mail machinery by air and since the equipment includes a small ball mill, Diesel engine, plates and tables, the feat must be rated among the real achievements of aviation.

The glacier runway is approximately 1000 feet long with a seven per cent downward slope, offering a landing field for an adventurous aviator when the ice is covered with snow or slush ice.

When the field is glare ice, a landing is impossible and, since the mill had to be taken in, parachute delivery was resorted to. The machinery parts were securely wrapped in mattresses and attached to parachutes. A helper was taken along to help the bundles out into nothingness, after a height of several thousand feet above the glacier had been reached.

Below the glacier are sheer ice liffs and above it unscalable pinnacles of rock. The aim of the aviator had therefor to be good and the record shows that so far every part of the mill had gently landed within a few hundred feet of its permanent location.

In one month 80 tons of equipment and supplies was landed without mishap of any kind and without serious breakage. The largest piece, part of the Diesel plant, weighed 1400 pounds. It was lashed in several mattresses, attached to a specially large parachute and heaved overboard, landing within 200 feet of the site prepared for it.

The aviator who engineered this feat is Bob Reeve, looked upon by the uninitiated as a daredevil, but, according to Mr. Joralemon, one of the most careful pilots in the game.

An Experienced Flier

His experience covers a wide range. He pioneered the flying route from Santiago, Chile to Buenos Aires, Argentine and is the only one out of ten contemporary fliers on that route that now survives. He also laid out the present route from Panama to Chile.

He landed in Alaska with 20 cents in his pocket and rustled a job in a garage. Striking up an acquaintance with the fliers of the Alaska Airways, he wangled a deal upon an old six-passenger Fairchild plane, reconditioned it himself and now goes places where others refuse to go—here there, anywhere.

He is the kind that has made the name of northern fliers known around the world and it is gratifying to know that, instead of just 20 cents, he now has a nice little bank account and is buying additional planes.

Alaska's Opportunities

In a mining way, Mr. Joralemon's impression of Alaska is that it offers splendid opportunities for men with small capital and unlimited energy. There are many very successful little operations dotted over the country, both lode and placer, but the man who is afraid of work had better stay away.

With Fairbanks as a base, Mr. Joralemon visited the Kantishna district, 170 miles away and the Circle district, 140 miles; the Valdez district, 400 miles and the Chisana district, 200 miles south. Dawson is 320 miles from Fairbanks.

Dawson Clean-Up

Reverting to Dawson, Mr. Joralemon says it is dead, very dead. One enterprising fellow is, however, making money at the old game. He has set up a washing plant and has permission from the town authorities to scrape the dust and gravel from under the wooden, slatted sidewalks upon condition that he replaces the sections before daylight.

So far he had done well from the dust and small nuggets that were lost from the pokes of the bibulously-inclined of boom days and is rapidly developing into one of the financial magnates of the city. Now and then he finds an earring or other bauble that might have belonged to Lou or other light o'love and altogether business is interesting as a Christmas grab-bag.

His best haul, however, was on a lot formerly occupied by a saloon that burned down. There he made what might be called a real killing, the place evidently having been a favorite reddezvous of gentlemen careless with their pokes.

His washing plant is set up in a vacant lot next to the Royal Alexandra Hotel, which will doubtless be remembered by many an old-timer.

So far as flying is concerned, Mr. Joralemon is something like the Irishman who said he didn't care how high he went as long as he had one foot on the ground. But business is business and aviation certainly annihilates time and distance. In five weeks the party safely and comfortably completed a merry-go-round that by any other mode of travel would take three years, if you lived through it.

Of course they want a telephone

The friendly, ready instrument that will do so much to help you run the home will mean a lot to the young folks, too. And they'll appreciate it!

THE PACIFIC TELEPHONE AND TELEGRAPH COMPANY

Telephone GArfield 9000
444 Bush Street

ELECT

GEORGE J.

HATFIELD

LIEUTENANT GOVERNOR

"I am firmly opposed to the imposition of any additional tax burden on the home-owner, the farmer, or common taxpayers generally, and will oppose any effort to levy an ad valorem, or direct property tax to meet the state deficit."

—GEORGE J. HATFIELD.

When Electing a Supervisor

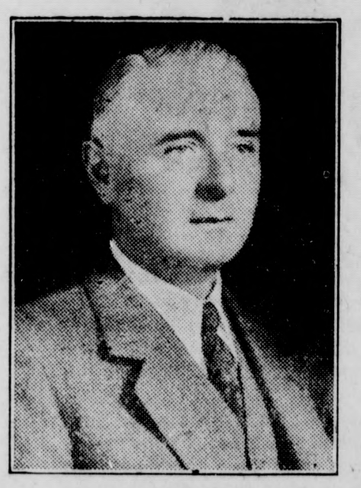

CHOOSE ONE WHO IS:
An Experienced Official
Personally Successful
Not Politically Handicapped

TO GIVE YOU:
Intelligent Government
Sensible Economy
Sane Administration

ELECT

Fred E. Beer

FOR

SUPERVISOR

(Second District)

AT THE PRIMARY TUESDAY

"No Entangling Alliances"

Join With Your Friends of SAN MATEO COUNTY

In Ten Festive Days and Nights at the California

STATE FAIR

The Greatest Exposition This Year West of the Century of Progress!

World's fastest harness horses and famous racing thoroughbreds . . . daily revue by your favorite radio stars . . . mighty fireworks pageant . . . flashy horse show . . . new food exposition . . . great Admission Day celebration . . . ten million dollar livestock, agricultural and educational displays!

Buy Half Price Tickets Now

Get $5.00 in Tickets in a $2.50 Scrip Book

ON SALE BY

City of Paris, Emporium, Hale Bros., O'Connor Moffatt's, White House

OR

Scrip Dept., State Fair, Sacramento

No half price tickets sold after Sept. 1

TOM HIMSELF

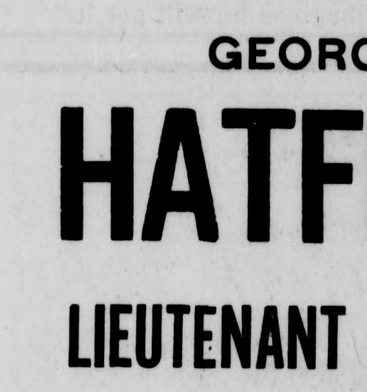

Repairing, Relining

ALTERATIONS

Highest Grade Work

Laundry Agency

We Call and Deliver

Established 1919

UNION SHOP

KEEP SMILING

Thomas Beeson

BETTER SERVICE

Cleaning AND Dyeing Co.

Phone Elkridge 0263 6207 MissionStreet

DALY CITY RECORD

PUBLISHED WEEKLY

6500 Mission Street, Corner Theta Avenue Telephone Randolph 3215

W. E. PITSCHKE — — — — — — Editor and Publisher

Entered at the Post Office of San Francisco, California, as second-class matter under the Act of Congress, March 3, 1879.

One Year, in Advance	$2.00
Six Months, in Advance	1.25
Three Months, in Advance	.75
Single Copies	.05

Tanforan Racing Impresses Expert From "Down Under"

By J. W. MARCHBANK

International tussles on the race tracks in California, with rivals for the home-breds coming from Australasia, look more promising aa plans for conducting the sport in this state on the most modern lines are developed. Pioneering the return of racing to California and now actively engaged in a campaign to reduce the commission on the pari-mutuel pools from twelve to nine per cent, I am always heartened by appreciative words from noted visitors.

The latest kind comment is from John Underhill, one of the best known and highly respected of racing men of the land south of the equator. In a graphic article in the Sydney Referee about the sport at Tanforan, we read:

> "It was at the invitation of Mr. John W. Marchbank, owner of Tanforan, that Mr. Underhill saw a week of racing at that track. Mr. Underhill said Mr. Marchbank spent a mint of money and much effort in fighting for the re-establishment of racing, so that he consequently deserves whatever he reaps from his enterprise."

One note in the interview with the genial Australian pertinent to my attempt to bring the pastime here to the most lofty plane is the interest of Americans in Australian racing as a guide in the conduct and building up of the sport. What better way could we take advantage of the opportunity to learn from our friends in the southern hemisphere than by making conditions so enticing they will send over not one representative of their stakes performers but a score of them?

I see no insurmountable obstacle to the shipment of some of our best gallopers, now and then, for the racing at Flemington, Randwick and other famous courses, and as a return of the compliment, the sending to these shores of champions bred in Australia and New Zealand. That surely is a laudable ambition and something we should keep in mind all the time we are working for a reduction in the "take" and other improvements in our sport.

Definitions by an exchange: "Debtor, one who owes money; creditor, one who imagines he will get it."

SOME QUESTIONS AND ANSWERS

Some Little Known Matters That Should Prove of General Interest

(By Maude Larue Ives)

Question: Who was the founder of the Society of Friends, or Quakers?

Answer: George Fox.

* * *

Question: What is an elegy?

Answer: A poem in which the prevailing tone is that of melancholy, either a lamentation over the death of a loved one or a meditative poem of mournful theme inspired by the thoughts of death. "Gray's Elegy Written in a Country Churchyard" is an example of the latter type.

* * *

Question: Who was Benjamin Disraeli?

Answer: A great English statesman and author; the only Jew who has ever been prime minister of Great Britain.

* * *

Question: What people are called Moors and where do they live?

Answer: Broadly applied to all Mohammedans who speak Arabic. They live in the Barbary states of Northern Africa.

* * *

Question: What is an ocelot?

Answer: A medium sized animal of the cat family, known as the leopard cat of America, ranging from southern Texas into South America.

* * *

Question: What did Sir Isaac Newton do?

Answer: He formulated and made known the principle of universal gravitation.

CANDIDATE BEER CLOSING CAMPAIGN

Rapidly bringing to a close a countywide campaign for the election of Fred E. Beer, San Mateo, as supervisor for the Second (San Mateo-Belmont-San Carlos) district, his campaign executive committee today predicted his election to the post in the primary next Tuesday.

Visiting every section of the county, Beer and his workers said they had met with favorable response, and were confident of strong support from the entire county, which votes this year for the first time on supervisorial candidates. In thei rcampaigning, Beer's workers say, they found great demand for capable and experienced public officials, who have shown a keen understanding of the county's problems.

In his closing appeal to the voters, Beer has cited his many qualifications for the supervisorial post. In his more than a score of years' residence in this county, the candidate has won a wide reputation for his civic endeavors and for his leadership in moves to develop and improve conditions in this county.

"This county has been my home for many years," Beer says. "It has been a pleasure for me to take an active part in its development and progress, because I have absolute faith in it, and know that to advance it must be properly governed.

"There are conditions in this county's governmental affairs that need the guidance of a capable and experienced public official, which I have the honor of having been. I served my home city of San Mateo for many years as mayor and city councilman, and my civic work and my business have brought me into close touch with every part of the county. I feel that I know conditions thoroughly.

"There is no need for me to enumerate all the things I believe should be done to help this county; you undoubtedly know them as well as I. However, I want every voter to know that as supervisor I shall always welcome advice and suggestions. My time always will be available in the solution of any problem that affects our welfare. This county is faced with governmental problems I am confident I can help to solve. I know much of government and business problems.

"As a member of the county board, San Mateo County interests, public and private, always will be my first consideration ,and I will not be handicapped, because I have managed my own campaign, I owe no political patronage ,and I have made no pledges or promises, except one—that is to serve you to the bery best of my ability."

Every voter in San Mateo County will have a chance to vote on Beer's candidacy in the primary election Tuesday, August 28.

SAN BENITO CO. SHOW TO HAVE NEW FEATURES

Nestled in among the hills near Hollister, in the northern end of San Benito county, in one of the most natural settings for a rodeo and saddle horse show that nature can provide, there will be held the annual San Benito County Saddle Horse Show, August 24-25-36.

Bordered by ranches that produce the best beef and horse flesh and offering the finest riders that years of living in a cow country can produce, this show gives to its patrons just what one would find on one of the large ranches during rodeo time.

This show has many unique features. One is that no professionals are allowed to compete and the entire show from officials to every contestant must be a local resident of San Benito county; also, children who learn the cattle business early in the cow country have special events to show their skill.

Another unique event is the contest for Figure eight ropers. This difficult feat is accomplished by the rider looping the loop in such a manner as to throw the rope to form a figure eight. The rope loop catches the running steer by the horns and the bottom loop snares the flying front feet.

Since the show is not operated for profit, all grammar school children are admitted free on Friday and Saturday afternoons.

STATE FAIR MINING DAY WILL ATTRACT

Mining Day at the California state fair will be made the occasion for one of the most important conferences of the year on the present and future development of the industry.

Set for Wednesday, September 5, the day will be marked by a luncheon meeting of those interested in the industry, and visits to the elaborate mining exhibits being entered by the Mother Lode counties.

Tasker L. Oddie, president of the Gold Mining Association of America, and former governor and United States senator of Nevada, will tell of plans for federal aid in mining development.

NOTICE OF TRUSTEE'S SALE

On Tuesday, the 4th day of September, 1934, at 10:00 o'clock a. m., at the main entrance to the City Hall, No. 51 Wellington street, at the City of Daly City, County of San Mateo, State of California, E. L. Tremain, as Trustee, will sell, at public auction, to the highest bidder, for cash, in lawful money of the United States, the following described real property situate in the City of Daly City, County of San Mateo, State of California, and described as follows:

Lot numbered thirty-six (36) in Block numbered fourteen (14) as shown on that certain map entitled "Map of the Crocker Estate Tract Subdivision No. 1," filed in the office of the County Recorder of San Mateo County June 1, 1908, in Book 6 of Maps at page 16 thereof.

Said sale will be made without covenant or warranty regarding title, possession or encumbrance, to satisfy the obligation secured by and pursuant to the power of sale contained in a certain Deed of Trust dated March 1st 1927, between Herman Rudolph, unmarried, as Trustor, to E. L. Tremain, as Trustee, and V. Tremain, as Beneficiary, and recorded in the office of the County Recorder of the County of San Mateo, State of California, on the 8th day of March, 1927, in Book 281 of Official Records at page 456.

The Notice of Breach and Election to Sell, signed by E. L. Tremain, as Trustee, and having reference to the above described Deed of Trust, was rcorded in the office of the County Recorder of San Mateo County, State of California, February 24th, 1934, in Volume 620 of Official Records, at page 55.

Dated: August 8th, 1934.

E. L. TREMAIN, as Trustee.

Aug. 10-17-24

Los Angeles Minister in Presbyterian Church

Rev. Robert Charles Lewis, a successful minister from Los Angeles, will occupy the pulpit, morning and evening, in Grace Presbyterian Church on Sunday next.

Rev. Lewis has a special message for young people and a special effort is being made to secure a full attendance of friends and members for these services.

CERTIFICATE OF INDIVIDUAL DOING BUSINESS UNDER FICTITIOUS NAME

No. 670

KNOW ALL MEN BY THESE PRESENTS:

That I, the undersigned, do hereby certify that my name in full is Lela Campbell, and that my place of residence is No. 101 Santa Cruz Avenue, Daly City, San Mateo County, California; that I am transacting business in the State of California under the fictitious name and style of "CAMPBELL PLUMBING SERVICE" and that I am the sole owner and proprietor of said business, doing business under said name, and that the principal place of said business is No. 16 Mission Circle, Daly City, San Mateo County, State of California.

I WITNESS WHEREOF, I have hereunto set my hand this 23rd day of July, 1934.

LELA CAMPBELL.

STATE OF CALIFORNIA, COUNTY OF SAN MATEO.—ss.

On this 23rd day of July, in the year one thousand nine hundred and thirty-four, before me, ELLIS C. JOHNSON, a Notary Public, in and for the County of San Mateo, State of California, residing therein, duly commissioned and sworn, personally appeared LELA CAMPBELL, known to me to be the person whose name is subscribed to the within instrument, and she duly acknowledged to me that she executde the same.

IN WITNESS WHEREOF, I have hereunto set my hand and affixed my Official Seal, at my office in the County of San Mateo, the day and year in this certificate first above written.

(SEAL) ELLIS C. JOHNSON,
Notary Public in and for the County of San Mateo, State of California.

My Commission Expires February 5th, 1935.

(ENDORSED):

FILED in the office of the County Clerk of San Mateo County, Cal., July 25, 1934.

E. B. HINMAN, County Clerk.
By Alma Paganini, Deputy Clerk.
Aug. 3-10-17-24

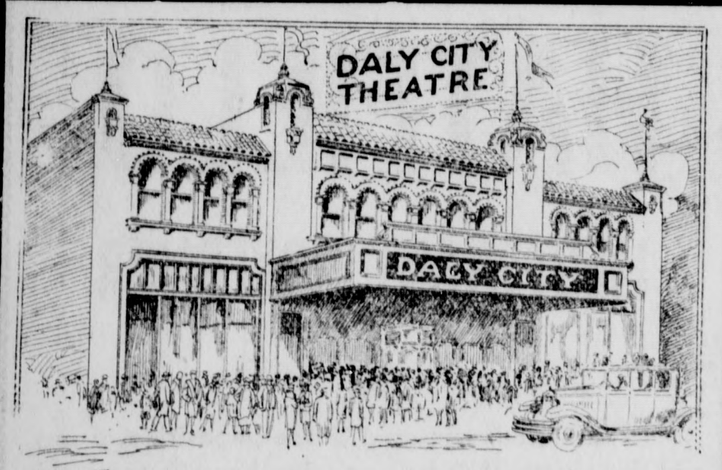

SUNDAY and MONDAY, August 26-27—

Manhattan Melodrama

With CLARK GABLE, MYRNA LOY and WILLIAM POWELL

The Picture Dillinger Died to See

TUESDAY, WEDNESDAY, THURSDAY, August 28-29-30—

DORIS KARLOFF and BELA LUGOSI in

The Black Cat

ALSO

UPPER WORLD

With WARREN MILLIAM and GINGER ROGERS

Monax Tableware Thursday

FRIDAY, August 31 - SATURDAY, Sept. 1—

RICHARD BARTHELMESS and JEAN MUIR

IN

A MODERN HERO

ALSO

EMBARRASSING MOMENTS

With CHESTER MORRIS and MARION NIXON

NELSON J. TAILLON

NOTARY PUBLIC
GENERAL INSURANCE

6123 Mission St. Randolph 6969

Put the Job to Work

BUSH FINNELL

For

Justice of the Peace

First Judicial Township

PRIMARY AUGUST 28, 1934

PHONE SAN BRUNO 852

Vote For : : : : :

ELMORE B.

Hinman

Incumbent

County Clerk

San Mateo County

Faithful - - - - Efficient Service

DEPUTY CORONER RANDOLPH 0100
LADY ATTENDANT RANDOLPH 0610

W. C. Lasswell & Company

Morticians

6154 MISSION STREET DALY CITY, CAL.

Only a few days more

BUY...SAVE NOW!

ARE YOU going to freeze and sneeze through another fall and winter with heating equipment that does not keep your house warm? Why not change to Natural Gas heating right now in these last few days of August? You save money by doing this. It is easy to pay for—just a moderate down payment and the balance on monthly terms.

Then your heating worries are over. You do not have to store any more fuel or tend any fire. Piped direct from the gas main, a supply of fuel is at your command. All you do to order it is to turn on your furnace or Natural Gas appliance. And you do not pay for any fuel until after you have used it.

Make this change now. Only a few hours work completes an installation of Natural Gas equipment, and your home is ready for the first chilly day of fall weather.

Save $2 to $50 this month
Moderate Down Payment
Balance on Budget Terms

See your dealer or the gas company today. Go ahead—place your order for one of many types of Natural Gas heating equipment while the 10% savings are still in effect.

SEE YOUR DEALER OR THE

P·G·and E·

PACIFIC GAS AND ELECTRIC COMPANY

Owned · Operated · Managed by Californians

253-834

COLUMN OF N. R. A. FACTS

INFORMATION regarding the N. R. A. will be furnished each week by W. H. CLAY, Chairman of the local N. R. A. Publicity Committee.

BLUE EAGLE PROGRESS

A few days after the recovery program was launched, General Hugh S. Johnson explained very pointedly its n import. He said that the workability of the National Recovery Act lved itself into the question: "Can get all employers in America to about the same thing at about the e time when they know that by g it they can bring this country urs out of this depression and lift deadening load of fear and dread n the people's hearts?"

oday we see his question partially wered. Practically all of American e and industry is organized. Nineix per cent of our 24,000,000 wage ers in 1929 are covered by NRA s. Business is improving. Unemment is less. Fear is passing and Blue Eagle is the co-operative bol of most of America.

his is progress!

t the NRA makes bold to add continued progress means coned support of the Blue Eagle. loyes and the public in general called upon not to relax for one ent their support of Blue Eagle ucers and distributers. Watch the windows. Watch the labels on you buy. Patronize shops dis- ng recovery insignia. Commend friends doing likewise. Employ- hemselves cannot go far in up- ng wages and keeping down when competitors, paying less working employes longer, are also arly encouraged. Let your spend- go where it will bring in return r wages and shorter working s.

r every employe and employer in United States this is an easy but rtant part to play in NRA's next towards co-operating in the adtration of the codes of fair comon, under which, with public asnce, General Johnson's requisites be fulfilled entirely, so that all oyers in America will do "about ame thing at about the same " Make progress never ending, ecovery permanent.

GHLIGHTS OF THE WEEK

el Employment at New High: A y of the steel industry's first of operation under its code re- that by June of this year employment had increased approximate- per cent over last June; wages, r cent; average hourly earnings, r cent. Reduction of the average week by about 9 per cent ht employment to the highest n four years—virtually as many rs on the job as in 1929, in spite fact that the industry was op- g at only a little above half of pacity. About $12,000,000 more aid out in wages and salaries in 1934, than would have been dis- d on the pre-code basis.

ton Garment Workers Helped: e NRA there were 13,000 child laborers in this industry and there were sewing machine operators who worked fifty-four hours a week for 8 cents an hour. Since the adoption of its code, these abuses have been eliminated and the purchasing power of 250,000 workers has increased by $25,000,000 over 1929, according to the Code Authority. The hourly wage rate now in force is 20 per cent higher than in 1929 and 63 per cent higher than last year.

"Small" Druggists Vote for NRA: "Drug Topics" is conducting a poll in forty-three states and the District of Columbia to find out how druggists feel about the Retail Drug Code. About 95 per cent of those queried may be classed as "small business." A summary of the answers so far received reveals that practically 90 per cent would like to see their code retained after NIRA expires. Furthermore, while 7 per cent would retain the present wage provisions, 75 per cent favor higher wages; and, while 19 per cent would keep the hours now in effect, about 50 per cent would like to see shorter hours adopted. Far from wanting trade practice provisions scrapped, 93 per cent would like even more stringent rules.

Less Than One Per Cent Violate Codes: Because controversy is always news, more is heard about code violations than about code compliance. The fact is, however, that without coercion or legal action, American industry is complying with its codes to a remarkable degree. Only 63,151 complaints had been registered to July 1, against 2,5000,000 employers operating under 506 codes. Of these, almost half were duplications. Many more were crank letters or complaints based on misunderstanding of code provisions. Therefore, less than 1 per cent of all employers had been found guilty of code violations prior to July 1.

State Directors Adjust Many Complaints: During the two weeks ended July 21, NRA State Directors adjusted, without reference to Washington, a total of 990 complaints alleging violations of code wage and hour provisions. In most cases, alleged violations were found to be merely employers' misunderstandings of their obligations. Clarification by State Directors brought about the restitution of $106,732 in back wages to some 4300 employes throughout the country.

Small Town Exemptions Clarified: A new administrative order lists fully those local retail services or trades which are exempted from code or P. R. A. provisions regarding maximum hours of employment, minimum wages, hours of operation, price regulation and assessments to Code Authorities. This exemption applies only to the following businesses, in towns of 2500 or less, which are "engaged exclusively in local trade or service": Retail sale of bakery products; retail food and grocery trade; retail jewelry trade; retail tobacco trade; retail trade, including drug and booksellers trade; motor vehicle storage and parking; barber shops; beauty parlors; bowling and billiards; cleaning and dyeing; laundry; real estate brokerage; shoe rebuilding; hotels, restaurants; confectioners' stores, and retail sale of milk. Child labor provisions and fair trade practice provisions (except those which relate to the minimum price at which merchandise may be sold) still apply.

What Strikes Signify: Secretary of Labor Frances Perkins, in a special interview in the New York Times of August 5, said: "Disturbing as the recent labor troubles have been, they did not come as a surprise to any one who has studied our economic history. Each time the country has suffered a financial crisis, strikes have marked the beginning of recovery. They may be regarded as a sure sign of an improvement in conditions. Although this depression is the worst one from which the country has suffered in years, the number of strikes is smaller than those attending our recoveries in the past.

HIS FINE RECORD MERITS SUCCESS

"The record of Flynn will keep him in."

This was the general sentiment prevailing throughout San Mateo county in reference to the re-election of Dan Flynn to the office of county assessor, because of the outstanding record that Flynn has made during the many years he has held this important county office.

Citing the efficient manner in which he has handled this county office, the thousands of supporters of Flynn are planning an intensive windup campaign during the next week.

Because of the policy long established by Assessor Flynn on equality of assessments, the courteous and efficient manner in which he has managed his office without political activity, thousands of property owners and citizens are rallying to his support.

With election only a few days off, the supporters of Assessor Flynn are urging all voters not to be misled by compaign tactics of the opposition, but to study the splendid record that Assessor Flynn has made.

Likewise, the Flynn supporters point out that the office of assessor requires an official who has been trained in this line of work, one who understands the values of property and knows the functioning of this important department of our county government. They emphasize that by re-electing Assessor Flynn the long experience he possesses is the assurance to the property owners of the continuation of an equality in assessments.

SOME ANCIENT HAPPENINGS OF CITY REVIEWED

Incidents of Pioneer Days and Characters Recalled For Our Readers

(By An Old-Timer)

Thornton Beach Boulevard—This is the title that an old Colma pioneer suggests for the School street extension project. This man is in hearty accord with the completion of the project that "Good Roads" Jim Casey so well commenced eighteen years ago. Since that time the project has been entirely neglected, although $85,000 of the people's money had been judiciously expended. This pioneer and I did not always agree in the past, but we usually harmonized our differences and I certainly appreciated his advice and effective work, because he was always a strong factor in putting Colma on the map.

Since writing my former stories, including the abandonment of this valuable project and of the "Portal of the Past," that $45,000 concrete bridge near the Skyline boulevard, due west of the corner of Junipero Serra boulevard and School street, there has another important matter for consideration come to my mind that I wish to suggest. That is the development of the Palisades that guard Thornton Beach. While they are not so high as the Palisades at Santa Monica, they can be easily developed until they are far more beautiful in themselves and, in addition, they can also lay claim to the magnificent scenic grandeur of Mussel Rock and the south end of Thornton Beach. Reader, were you ever there during low tide to walk through the natural arches that the angry waves have worn through Mussel Rock during the past ages, and found yourself on another sandy beach? That point actually far exceeds in beauty and interest Point San Pedro, a few miles down the coast. In fact, there is not another such perforated rock anywhere on the Californai coast except north of Eureka.

While we all strive for the completion of the School street extension, let us not overlook the Thornton Beach Palisades, the development of which will in a very short time result in many marine-view mansions, such as are found on the Santa Monica Palisades. The city of Los Angeles lays claim to the Santa Monica Palisades as an important scenic attraction, and San Francisco would naturally lay claim to the far more magnificent palisades that will guard the finest bathing beach in the vicinity of the city.

Besides the School street extension, as described in former articles, the Skyline boulevard would also make an easy way of getting to Thornton Beach and the Palisades, and there would eventually ensue a splendid resort. It is all San Mateo County and would soon result in the development of what is now garden truck lands into magnificent marine view homes, and thereby add great value to San Mateo County and at the same time not greatly curtail the area of the finest garden lands in the world. This old pioneer's interest is not all the interest that has been aroused since the beginning of this crusade for completion of this project, and every day come words of encouragement to "keep up the good work."

Colma can brag of many advantages, even to the scarcity of pests, such as mosquitoes, and Daly City never had a mosquito, so Old Timer wishes to digress a bit to mention his trip to Calistoga, the mecca of geysers and mud baths that are genuine hell-fire and brimstone, and Calistoga is a real "champeen" when it comes to producing mosquitoes from irrigated vineyards. 'Twas the greatest mosquito convention ever known, with delegates from all the suns, moons and stars of the universe. Talk about mosquitoes—it is the absolute truth that a great many of them would weigh a pound, as they light on the trees and bark.

In the issue of the North End Record, May 27, 1909, there appears a splendid article written by that grand old pioneer, R. S. Thornton, telling of Colma Valley and School House station, on the main line of the S. P., dating as far back as 1853. "A Brief History of Colma's Early Days" is the title, and we will glean many interesting excerpts that every reader, no matter whether he is a pioneer or of the present population, that we will condense and compile for one of our stories in the near future.

A benefit entertainment and dance was given for Mrs. C. Latti at Castle Hall, June 5, 1909, resulting in a splendid success.

The seventeenth birthday party of Chester Pratt was attended by Frances and Paul Woolsey(Ruby and Pearl Luce, Gladys, Merl and Leonard Faber, Katie and John Galway, Albert Sturla, Emmett Harrison, Manuelo Tuchy, Raymond Cortsen, Josephine Lindsay, Harvey Ward, Jessie and Chester Pratt.

By invitation of "Sunny Jim" Coffroth, the Eagles flocked at Tanforan and witnessed boxing exhibitions by Ketchel, Kaufman and Nelson, Colma-Vista Grande Aerie No. 1848.

"Red" Smith of Vista Grande is now a street car motorman.

Dick English and Walt Fahy have forgotten all about the holdup and are paying close attention to the cash register.

Mickey Griffin wants it understood that he hauls trunks and not drunks. Mickey is a real character and laughs at jokes played on himself.

The name of the North End Record was changed to Colma Record, June 10, 1909, and Matt Callan celebrated by making a speech at Coakley's saloon and paying his subscription for ten years in advance. Matt was a real fellow.

Harry Pierce's scheme for cleaning his pipe was to soak it in whisky and then letting Mail Carrier Sam Cerf drink the booze to keep up his average. Sam was formerly a skipper of a Death Valley pirate ship.

Billy Sweeney, the "giant blacksmith" of Vista Grande, says he can shoe a horse with his eyes shut.

To be continued next week. If you have any real good ones that are twenty-five years old send 'em in.

COUNTY HEALTH NEWS

Note: This is a weekly report from the San Mateo County Department of Public Health and Welfare, giving facts of importanec for health protection and a list of all contagious diseases reported to the County Health Officer in the previous week, as required by law.

MORBIDITY REPORTS

San Mateo County, week ending, August 18, 1934.

Incorporated Cities

Atherton: No report received.
Belmont: Tuberculosis, 4.
Burlingame: Whooping cough, 2.
Daly City: Scarlet fever, 1.
Hillsborough: No new cases.
Menlo Park: No new cases.
Redwood City: No new cases.
San Bruno: No new cases.
San Carlos: No new cases.
San Mateo: Erysipelas, 1.
South San Francisco: No new cases.

Unincorporated Area

No new cases reported.

HAROLD E. MORRISON, M. D.,
Director of Health and Welfare.

RE-ELECT
CONGRESSMAN
McGRATH

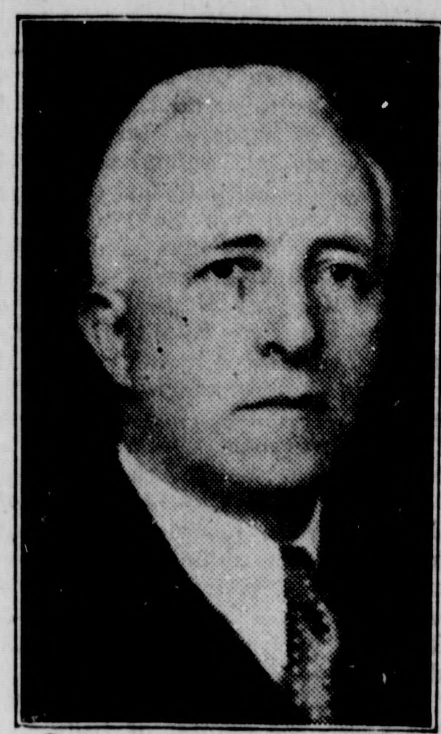

He has made good with President Roosevelt, and has been endorsed by President Roosevelt's Administration

NURSERY San Bruno 288 FLOWER SHOP Delaware 8002
Tanforan Flower Shop
AND NURSERY
BILL OTTOBONI
6149 MISSION STREET

DALY CITY KEY SHOP
O. E. CLANTON
Expert Lock Repairing
Keys Made and Fitted
Sharpen Lawn Mowers
Saws Filed and Set
Tools of All Kinds Sharpened and Repaired.
6644 MISSION STREET

DR. F. P. CALLSEN
DENTIST
Hours: 10-12, 1-5, 7-8
Sundays by appointment
Telephone Randolph 0827
NEW MILO BUILDING
DALY CITY, CALIFORNIA

Emergency Phones:
Skyline 7774 Market 2100
RICHARD J. DUGGAN, M. D.
PHYSICIAN AND SURGEON
Office: 6000 Mission Street, Daly City
Phone Delaware 7931, Day or Night

T. SHEEHAN
REAL ESTATE and INSURANCE
NOTARY PUBLIC
Office 62 Templeton Ave., Daly City
Telephone Delaware 2637

ANTE CAFE
talian Dinners
ecialize in Tagliarini
olis and Tagliarini to take out.
All Kinds of Sandwiches
6726 MISSION STREET
ALY CITY, CALIFORNIA

ACCELLI sidence ridge 2454 T. PAGNI Residence RAndolph 8601
IE 3 GOODS
RESTAURANT
TALIAN DINNERS
SERVE PRIVATE PARTIES
ol Street and Junipero Serra evard, Daly City, Near Colma.
Telephone RAndolph 9740

RE-ELECT
Judge Ellis C.
JOHNSON
INCUMBENT

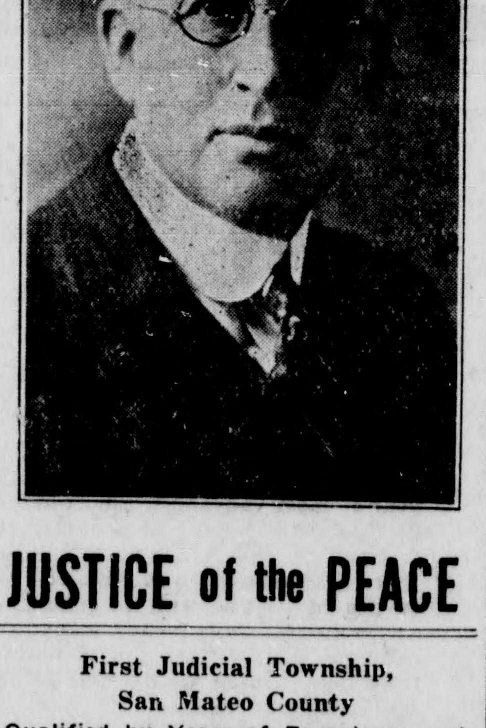

JUSTICE of the PEACE
First Judicial Township, San Mateo County
Qualified by Years of Experience and Successful Conduct of the Office

N. R. A.
BUD HOOTON HUGH SMITH
B & H
SUPER SERVICE
Lubrication Specialists
Tire and Battery Service
6498 MISSION STREET
At Theta Avenue

WHY SUFFER?
Ulcers, gas pains, sour stomach, nausea, constipation, indigestion and other stomach disorders due to hyperacidity.
Stomach Ulcers
Don't give up hope. Many hundreds of sufferers have found relief. BRAINERD'S TABLETS have helped others. Why not you?
FOR SALE AT
ANCHOR DRUG CO.,
Mission and Market, Colma

AXWELL
lors and Cleaners
Ready to Wear and Made to r. : Alterations. : Remodeling ing : All Work Guaranteed.
Price Reasonable.
B. DI VITA
COLMA, CALIFORNIA
ware 8930. We call and deliver

RE-ELECT
CAPABLE And EXPERIENCED

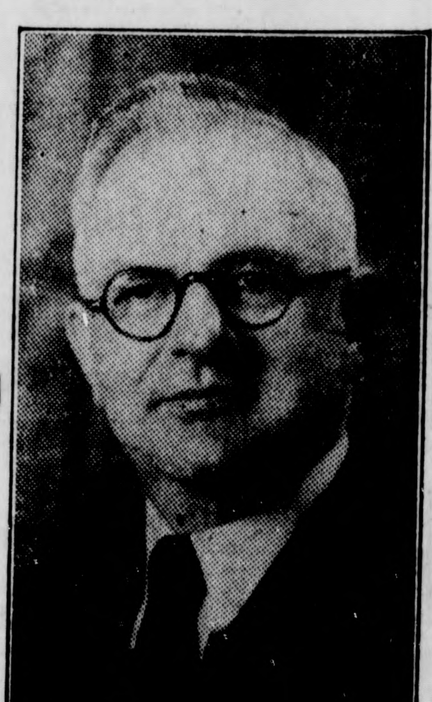

LOYAL And PROGRESSIVE
Dr. C. V. Thompson
AS
SUPERVISOR
(FIFTH DISTRICT)
Clean Record of Service"

..VIRENO'S WINE VAULTS..
6198 Mission Street. Phone Randolph 5002
Buy Fine Wine in Bulk. Bring your jug. Free Delivery

Sherry, bottle	40c	Claret, full gallon	49c
Burgundy, full gallon	75c	Claret, half gallon	25c
Burgundy, half gallon	40c	Sherry, full gallon	$1.45
Sauterne, full gallon	85c	Sherry, half gallon	75c
Sauterne, half gallon	45c	Burgundy, bottle	30c
Port, full gallon	$1.45	Sauterne, bottle	35c
Port, half gallon	75c	Port, bottle	40c

We carry a full line of Groceries at reasonable prices.
Beer and Mineral Waters on ice at all times.
We give and redeem American Stamps.

LOVCHEN GARDEN TAVERN
ROUNDS, DANCE HALL, BOWLING ALLEYS
For Picnics, Barbecue, Private Parties
Rent Reasonable
LLSIDE BOULEVARD, COLMA, CALIFORNIA
one Randolph 9975 ALBIN HADLICH

CAMPBELL PLUMBING SERVICE
"OUR SHOP IS ON WHEELS"
16 MISSION CIRCLE
EXPERT REPAIRING Phone Randolph 2203

SOME HEROES AND EXPLOITS OF EARLY TIMES

Tale of Giuseppe Garibaldi, Italian Revolutionary Character

(By Maude Larue Ives)

In his youth and early manhood this Italian hero was a sailor, but at the age of 26 he came under the influence of Giuseppe Mazzini and other young enthusiasts of the liberation movement, and he thereupon dedicated his life to that cause.

Condemned to death in 1834 because of his share in an unsuccessful outbreak in Genoa, Garibaldi fled to France and soon afterward made his way to South America. There he won fame as a brilliant leader in the struggle of the new republic of Uruguay against Argentine.

In 1848 the news of the uprising of the northern Italians against Austria brought him back to his native country to give heroic and intellectual service in a struggle that left Italy still in the hands of an oppressor. When this revolution failed, Garibaldi took refuge in Greece, later reaching Tunis and after that emigrating to the United States. During the next few years he revisited South America, but in 1854 he returned to Europe, settling on a small farm on the island of Caprera in the Mediterranean Sea.

In 1859, when the Italians again struck for liberty under the standard of the King of Sardinia, Garibaldi began the most momentous period of his career. His brilliant and effective services of that year were continued in 1862 in a spectacular conquest of the island of Sicily, which he wrested from the King of Naples, with the aid of a band of volunteers. This victory was followed by his triumphal march into the city of Naples. In the words of an eminent historian (Myers): "The adventurous daring of the hero, Garibaldi, changed the kingdom of Sardinia into the kingdom of Italy." He then resigned his command to the Sardinian king, Victor Emmanuel, and retired to his island farm.

Garibaldi was still far from satisfied with what had been accomplished and his impatience to see the city of Rome again the capital of Italy led him to make two attempts to capture it.

In his second invasion of the Papal States in 1867 he was defeated by French troops, who came to the aid of the Pope, and was made a prisoner. Later he was permitted to return to his home.

On the outbreak of the Franco-German war, in 1870, he took command of a company of French volunteers in Burgundy and at the end of the war he was made a member of the French Assembly. Meantime he saw the fulfillment of his hopes in the complete unification of Italy, with the Eternal City the national seat of government.

He performed his last public service as a member of the Italian Parliament, to which he was elected in 1874.

Garibaldi's place in history is secure. He is honored as a true patriot and hero of the struggle that freed Italy from foreign rule and gave it a place among the modern nations of Europe.

ALL IN THE FAMILY

Seeing her husband fall from a scaffold in Chicago, Mrs. John Moynihan dropped dead. Moynihan was only slightly injured.

OUR POLICY

Unalterably in favor of a constructive policy that will assist materially in the upbuilding of the Daly City district, the editor also puts himself on record as determined to "write up" anything that retards the expansion of this home loving community. This is not a muck raking sheet, but any time the editor sees things going on that need particular attention he will get busy.

We have been impressed by a preponderance of sentiment that will bring about a steady increase in civic consciousness. All our readers are aware that a wholesome interest in the affairs of the municipality will redound to their own good. That is what we are aiming at—making Daly City of note for its civic spirit.

Harmony is our watchword. Petty bickering and going about with a chip on the shoulder, ready, apparently, to hurl a metaphorical brick at a neighbor, have no place in our creed. A truly neighborly accord is something worth striving for.

Unfortunately, a few individuals have come into our midst, intent, apparently, to be disturbers. These individuals will not get very far in their unpatriotic endeavors, judging from the expressions of opinion we hear or all sides.

We promise to do our part to ward off any action that savors of unfairness to any citizen, whether in public or private life.

NEW RACE COURSE SOON TO BE READY

With stable reservations already requested for more than 200 high class eastern horses, northern California racing fans are eagerly looking forward to what promises to be the state's greatest race meeting at Bay Meadows, which opens near San Mateo in late October.

A $25,000 handicap and eight stake races have been officially announced for the meeting. The big race will be the Bay Meadows handicap, to be run December 15, for all ages at one and one-eighth miles. It is expected to attract a large field of the nation's best thoroughbreds, such as Equipoise, High Quest, Cavalcade, Discovery, Riskulus and Gallant Sir. The latter two already have been nominated and are now at San Jose, waiting for the race.

Names values and conditions for the eight other races have been officially announced by the California Jockey Club. The total value of all these races is $53,500 and is expected to be a strong attraction to owners of eastern stables. The events follow:

Bay Shore Handicap, October 27; all ages, 6 furlongs, $1500 added.

Stockton Handicap, November 3; 3 year olds and up, mile and 70 yards, $1500 added.

San Jose Handicap, November 10; 2 year olds, 6 furlongs, $5000 added.

Oakland Handicap, November 17; all ages, 1 mile, $2500 added.

San Mateo Handicap, November 24; 3 year olds and up, mile and 70 yards, $2500 added.

Thanksgiving Handicap, November 29; all ages, mile and sixteenth, $3000 added.

Sacramento Handicap, December 1; all ages, 6 furlongs, $2500 added.

San Francisco Handicap, December 8; all ages, mile and sixteenth, $5000 added.

An outstanding two year old race, ranking next to the big race in importance, is scheduled for November 10. It will be for a purse of $5000 and will bring together for the first time the champion juveniles of the New York and Chicago racing seasons, probably for the two year old championship of the year. Toro Nancy, winner of the $60,000 Arlington Futurity at Chicago recently, and Below Zero, which has beaten the best youngsters on the New York tracks, will be the main contenders.

Installation of the $250,000 totalisator, an intricate electrical mechanism that instantly registers and totals all wagers as they are made, on a large board in the infield, began this week. Three hundred miles of wire are used in this device. Twenty expert electricians will be busy two months completing the installation.

Construction work on the beautiful new plant is progressing rapidly and 150 workers are busy on the grandstand, club house, stables and paddock and grading work. A large lake will be made in the infield. William P. Kyne, general manager, expects to have the entire plant completed by October 1.

SHIRLEY TEMPLE HAS HER FIRST BIG SENSATION

Golden haired, four year old Shirley Temple's dancing feet and crooning voice earned for her one of the most promising screen contracts that has ever been awarded a child. The little actress—born at Santa Monica, Cal.—entered into a long term agreement with the Fox Film Corporation when she affixed a scraggly "X" on a document almost as tall as she is herself.

Shirley Temple

Shirley came to the attention of studio officials recently, when her parents, the G. S. Temples, brought her to Fox Movietone City lot in answer to a general call by Lew Brown, assistant producer of "Stand Up and Cheer!" which comes to the Daly City Theater Friday and Saturday, August 24 and 25.

"Brown, who "discovered" Jackie Cooper several years ago, had interviewed some 200 juvenile aspirants, when Shirley demonstrated her varied talents by executing intricate double wing and tap dances, and then capped the performance with a remarkable blues song.

As a result, she was signed immediately to lead an elaborate revue number in "Stand Up and Cheer!" which boasts twenty-four stars. Subsequently, a song was specially written for her to sing.

VAST ROAD BUILDING INCREASES NEED FOR RELIABLE TOUR DATA

Route planning and accurate knowledge of road conditions in advance of departing on any extended vacation motor tour is more important this season than at any time in recent years. This is emphasized in a statement by John R. Graham of Merced, president of the California State Automobile Association. The head of the motorists' organization declared that large scale road construction projects now under way on important highways throughout the United States make it more imperative than ever before for the motor traveler to prepare himself with dependable road information. This is particularly so, he said, when planning trips extending outside of California.

"While there is considerable construction on roads in California, little of this work is materially affecting travel conditions," Graham continued. "But the motorist charting a trip beyond the state borders should realize the fact that more than 300,000 men are now at work on some 5000 road projects in all sections of the country. There are many detours, most of which are well maintained and adequately marked, but this is not true of all of them. Many delays and other difficulties can be avoided by the motorist who plans his trip thoroughly in advance and secures reliable touring advice. In virtually every section optional routes are available for the motorist who desires to save time and wear and tear on his car.

"This large volume of road work, coming at the season of heavy travel when millions are taking long postponed vacations, is certain to slow up the movement of motorists who fail to familiarize themselves with road conditions. Nevertheless, the detour signs are signs of progress. They mean that unemployed are being put to work. They mean the distribution of money throughout the country. And they also mean that better and safer highways will be available in the months ahead."

EDITOR CAN'T REMEMBER

According to astronomical calculations by M. Felipoff, a Russian scientist, the legendary continent of "Atlantis" sank beneath the waters of the Atlantic Ocean in the year 7256 B. C., the date indicated by Plato's writings.

Tight Wheel Nuts

Nuts on rear wheels should be tightened enough to avoid the possibility of the wheel hub working on the key, according to the emergency road service of the California Automobile Association. If the wheel works loose it does not take long to enlarge the key way in the hub or axle. Once enlarged, it is practically impossible to keep the wheel tight without making replacements.

Clean Breaker Points

For good motor performance it is necessary to have clean breaker points, according to the emergency road service of the California State Automobile Association.

Cleaning and adjusting the points is a comparative simple operation and the cost of having this work done by a competent mechanic is moder

RE-ELECT

EDWARD M. STACK

COUNTY CONTROLLER

(Formerly County Auditor)

20 Years of Service to the County

Primary, August 28, 1934

RE-ELECT

Rosalie M. Brown

Incumbent

SUPERVISOR

SECOND TOWNSHIP

SAN MATEO COUNTY

Primary Election August 28, 1934

Re-Elect

DAN FLYNN

CANDIDATE FOR

ASSESSOR

OF

San Mateo County

PRIMARY ELECTION AUGUST 28, 1934

THE RECORD OF FLYNN WILL KEEP HIM IN

Home Phones
Randolph 3021—Randolph 0316

"Just Good Work at Fair Prices"

COOPER & YOUNG

Automotive Electrical and Light Machine Work

Authorized Dodge and Plymouth Service

Phone Delaware 8535

3348 San Jose Avenue

DR. Wm. J. LANTHEAUME

DENTISTRY

Masonic Building,
Daly City, California

TELEPHONE DELAWARE 2307

Special Attention given CHILDREN

X-RAY

When You Want a

Plumber

Call up Delaware 1991

Big or Little Plumbing Orders

A. M. HARRISON

Registered Plumber

122 WOODROW STREET

STOP

Mounting Relief

TAXES

(AT TUESDAY'S ELECTION)

Create Large Payrolls

Develop Industries

Bring New Money To San Mateo County Through Its Port

VOTE "YES"

ON THE

Harbor

—To take men off relief rolls, and to enhance the value of our industrial area that it may relieve the tax burden on our residential.

GET YOUR NEIGHBORS TO VOTE YES—TOO

DIAL THE WORLD-AT-LARGE WITH THIS G-E ALL-WAVE RADIO

Put your ear to the pulse of the world by dialing this new G-E all-wave receiver. Get these air waves that pass you by.

In this amazing set, G-E offers you the year's most advanced short-wave receiver for the home. Its accurate tuning, faithful reproduction, rich tone, full volume, and rounded performance are unsurpassed. Noise and interference are cut to a minimum. Tuning is made easier and more exact by the new airplane type, full-range tuning dial, with all wave-ranges plainly marked.

There's real cabinet value, too. It carries the dignity and charm of the Renaissance design. It harmonizes with beautiful furnishings. Construction is of walnut, highly finished.

Let us show you what this set can do to brighten the hours and to make life more complete. Let us demonstrate it today.

GENERAL ELECTRIC RADIO

BYRNE RADIO SHOP 6173 MISSION STRE

Phone Randolph 7782

Colma News Notes

Mrs. M. P. Brown of Washington avenue entertained the members of the Colma Girls' Club on last Friday evening. Those present were Miss Elsie Wilkie, Miss Ann Kennedy and the Mesdames Emily Vallarino, Josephine Greene, Pauline Shinazy, Violet Jesse, Bertha Imsand, Josephine Lamberson and Miss Alice Thiel.

Mr. and Mrs. John Moresco of San Francisco entertained the following at a card party last Saturday evening: Mr. and Mrs. J. Weimert, Mr. and Mrs. A. Moresco, Mr. and Mrs. J. Merlo and Mr. and Mrs. L. Jost.

Mr. M. H. Mozzini of King City is spending a week with his aunt and cousins of Clara street.

Little Miss Pat Lauthberry of Menlo Park is visiting with Miss Louise Kampfen of Anne street for the week.

Milton Alcione, Daly City florist, found a 14-inch mushroom near the foot of King's mountain in San Mateo. The specimen is regarded as a rarity in California. The stem was three inches across.

The Community Welfare Association will hold a monster whist party at the Daly City Auditorium Saturday evening, August 25. There will be many valuable prizes.

A dance will be given by the Colma Volunteer Fire Department at Colombo Auditorium on Saturday evening, August 25. There will be good music and a good time is assured to all who attend.

Little Miss LaVerne Merlo, who is suffering from an attack of scarlet fever, is reported to be slowly improving.

Mr. and Mrs. McDaniels and family from the East are visiting with Mr. and Mrs. Ivan McDaniels of Market street.

Messrs. Paul De Martini, Mariano Serini and Celestino Cecchi spent last Friday deer hunting in Pedro Valley.

Messrs. Gus Wilkie and Carl Grossman spent a pleasant day swimming at Pacific City on Sunday.

Word has been received from the following, who are touring the North: Mr. and Mrs. A. Blumenthal, Mrs. J. Camenzind and Mrs. Rudy Petrocchi. The party spent a pleasant week in Monroe, Wash., with relatives while on their tour.

Mr. Joe Franzoia is up and around again after being confined indoors because of a brief illness.

On Wednesday afternoon Mr. Angelo Stampanoni, widely known for his good game of horseshoes, challenged another ace, Dan Oswald's kennel manager, to a contest.

The finance and budget committee of the Colma Parent-Teacher Association met Tuesday at Jefferson Grammar School to prepare a budget for the coming year.

The executive board of the Colma Parent-Teacher Association will meet on next Wednasday at 2 o'clock. The topic of the speaker of the day will be "To Be a Friend Is to Be Friendly."

Many motorists have quickly noticed the repairs made on Washington and Railroad avenues, which has been delayed for a long time, causing much inconvenience.

Messrs. Owen Greene and Dick Sanders spent Monday evening in an enjoyable swim at Sutro Baths in San Francisco.

Mr. and Mrs. George Biggio of San Pedro avenue are receiving congratulations from their many friends upon the arrival of a seven and a half pound baby daughter. The little miss was born on Wednesday afternoon at the St. Francis Hospital in San Francisco. Both mother and infant are doing nicely.

The first anniversary of the Hob 'n' Nob Club was celebrated at the Lido Cafe on Saturday evening of last week. The following enjoyed the evening: Mesdames W. Riccomi, J. Riccomi, L. Brisolese, E. Schomer, N. Hoeckle, G. Cagney, H. Lillis, G. Schmidt and A. Brasfield.

Mrs. T. Hollingsworth and Mrs. John Garibaldi attended the District Meeting of the California Congress of Parents and Teachers in Burlingame last Friday.

Mrs. Eva Savage of San Pedro avenue has returned home after spending a week in Fairfax.

The Colma Boy Scouts troop No. 150 is planning to sponsor a card party early in November.

On Thursday afternoon the Misses Alma and Betty Camenzind were luncheon guests of Mrs. Emily Vallarino of San Francisco.

Mr. and Mrs. Ed Bocci were guests of Mr. and Mrs. W. Riccomi Wednesday evening.

A card party will be given at the home of Mrs. T. Hollingsworth, president of the Colma P. T. A., on next Thursday.

Colma Girl Married

On Saturday evening last an attractive wedding of the season took place at Holy Angels Church, Colma. Miss Victorine Bertini became the wife of Mr. Francis Kappler of San Francisco.

The bride was given in marriage by her father, Mr. A. J. Bertini. She wore a beautiful white satin gown with a train and a long flowered veil with a close fitting cap, which fastened under the chin. Her bouquet was of gardenias and lilies of the valley.

The attendants of the bride were her sister and her cousin, Mrs. Rose Schmidt. Miss Bernice Bertini wore a ping crepe dress and turban and carried a bouquet to match. Mrs. Schmidt was similarly gowned in yellow.

Mr. Lawrence Kappler, brother of the groom, was best man. The ushers were Eddie Devencenzi, Joe Kappler and Michael Casentini.

Following the wedding, a reception was held at the home of the bride's parents on Cavour street, which was attended by both families and close relatives.

After a honeymoon tour of the North, the young couple will reside on Moltke street in Castle Gardens.

Triplets, two girls and a boy, born to Mrs. Ole Winden, of Claresholme, Alberta, are bright, thriving babies.

COLMA BEAUTY SHOP
SAN PEDRO AVENUE
Tel. Elkridge 4627
We are now featuring Mar-O-Oil Shampoo and Shaddy's scalp treatment For dandruff. Our Special Of
$1 95 - $2 50 - $3 50
For Permanent Waves will continue For the Month Of August.
HOURS 9 TO 6
Evenings By Appointment

PARENT TEACHER DISTRICT MEET

(Continued from Page 1)

er work, but not both at the same time.

The district president in reporting on the July state board meeting, stated that there are twenty million young people in the United States between the ages of 16 and 25, and of these sixteen and a half million are out of employment and that there are 100,000 "drifters" in California.

Community singing, as led by Mrs. Lyle D. Wise of San Carlos, director of education, and Music Chairman Mrs. E. E. Lockerby of Burlingame, was inspiring. Words of songs were thrown on the screen for members to follow. When the district reconvened for the afternoon session, Mrs. James R. Hattrick, accompanied by Mrs. Lockerby, sang "Spinning Wheel" and "Sweet Miss Mary.' They received much applause.

Mrs. Garland, in her address, spoke on the lessons of the state convention and stressed the key message, "A time like this demands strong minds, great hearts, true faith and ready hands."

Miss Victoria Roussell of Belmont and Mrs. J. R. Spann of Burlingame, life membership cup, won by the dispast presidents, made short talks. The life membership cup won by the district through the efforts of Mrs. Spann when she was State Chairman of Life Membership, is on display in the trophy case of the Burlingame High School.

Miss Mabel Gregson announced that all units that wish to conduct first aid classes under the direction of Mrs. Ray Boulton should send in applications as soon as possible.

The radio talk for Monday of this week was over KYA on "Radio as a Cultural Influence," by Mrs. F. W. Comba. A group of songs by Miss Barbara Bultman of Burlingame and Mrs. H. Chapman, accompanist, was also a feature of this program.

Last year the seventeenth district made two grades in publicity, instead of the prescribed one, much to the delight of Mrs. Joseph E. Morcombe, who has been state chairman of publicity for three years. Mrs. Morcombe is now regional director for the national organization and will conduct a series of conferences for all publicity chairmen of the district, the first of which was held in the Burlingame City Library Tuesday morning of this week.

Inasmuch as many chairmen have combe, a good attendance is expected asked to be instructed by Mrs. Morat all the conferences.

The district luncheon was held at the Burlingame Women's Club, under the direction of Mrs. R. D. Richards, reciprocity chairman.

Tuesday afternoon of this week Mrs. A. M. Jeppeson, director of public welfare, met the chairmen of her department at a luncheon conference at her home on Burlingame avenue.

Mrs. F. M. Stranger, program director, will assemble with all program and finance chairmen today, Friday, August 24, at one o'clock, in the Burlingame City Library. The finance group will also meet at the library this afternoon. Mrs. F. L. Kneupfer, district treasurer, and Mrs. J. E. Baughn, district chairman of finance and budget, will preside over the finance discussion.

All unit members are welcome to be present at district executive board meetings, but do not have the privilege of voting.

Mrs. John J. Garland, president, Seventeenth District, California Congress of Parents and Teachers, will speak over KYA on the radio broadcast program of the California Congress on Monday, September 17, at 1:45 p. m., on "Parent-Teacher Ethics," the talk to last fifteen minutes. The broadcast is under the direction of Mrs. F. W. Comba, state radio chairman.

GOOD INTEREST RATE

Mrs. Rebecca Finkle of Milwaukee has been ordered by a court to pay her husband $10 a week alimony. He testified that she "nagged" him continually until he had placed all his property in her name.

ENTERTAINMENT FOR BRIDE-TO-BE

Mrs. L. Schauer of 285 Hillcrest drive entertained at dinner Wednesday evening in honor of Miss Jean Bennett of Niantic avenue, who recently announced her engagement to Mr. William Kennedy of San Francisco.

The table was beautifully decorated in gold flowers with favors to match.

The guests included: the Misses Jean Bennett, Georginia Cockburn and Viola Schauer; Mr. and Mrs. J. R. Bennett, William M. Kennedy, Roderick McLeod, William E. Schauer Jr., William Schauer Sr., Colin Bennett and Harry Herschel.

Surprise Stork Shower

A group of friends of Mrs. R. McDonough of Winchester street gathered at her home at 2 o'clock Tuesday afternoon and gave her a surprise stock shower.

Mrs. McDonough was presented with a silk coat, bonnet and moccasins for the welcome little stranger.

The group spent a pleasant afternoon playing whist, after which refreshments were served to the following guests:

Mesdames Anne Eason, Norma Clifton, Mazie Boyle, Edith Frazier, Marie Parodi, Kate Sadler, Bessie Gimovsky, Nell Caine, Julia Byrne, Camille Schoux, Virginia Davidson, Helen Sheedy, Hazel Emmerson, Anne Peterson, Margaret Prescott, Emily Miller, Ethel Bolger, Margaret Harden, Edith Mapes, Marie Gaiter, Mary Gregor, Cornelia Howe, Lillian Landini and Miss Norine Purcell.

NOTICE OF TRUSTEES' SALE

2363

On Wednesday, the 19th day of September, 1934, at the hour of 9:30 o'clock a. m., at the office of the Home Mutual Deposit-Loan Company, No. 228 Montgomery Street, San Francisco, California, the undersigned, GEO. M. MITCHELL and J. DIMMER, as trustees, will sell at public auction to the highest bidder for cash in lawful money of the United States, the real property, situate, lying and being partly in the City and County of San Francisco, State of California, and partly in the County of San Mateo, State of California, and described as follows, to-wit:

LOT NO. 38 in BLOCK "S" according to map entitled "Map showing Subdivision of the property of the Mission St. Land Co.," filed in the office of the County Recorder of the City and County of San Francisco, State of California, July 31, 1895, and recorded in Book 1 of Maps, at Pages 195 and 196.

Said sale will be made to satisfy the obligation secured by and pursuant to the power of sale conferred in a certain deed of trust executed by CARRIE LUCIER and CHRIST LUCIER, her husband, to GEO. M. MITCHELL and J. DIMMER, as trustees for the benefit and security of Home Mutual Deposit-Loan Company, a corporation, dated the 1st day of October, 1927, and recorded in the office of the County Recorder of the City and County of San Francisco, State of California, on the 3rd day of October, 1927, in Volume 1549 of Official Records at page 307, and in the office of the County Recorder of the County of San Mateo, State of California, on the 1st day of May, 1934, in Volume 619 of Official Records at page 411;

Notice of breach of said obligation and election to sell said real property was recorded in the office of the County Recorder of the City and County of San Francisco, State of California, on the 11th day of April, 1934, in Volume 2625 of Official Records at page 405, and in the office of the County Recorder of the County of San Mateo, State of California, on the 16th day of May, 1934, in Volume 625 of Official Records at page 75.

This notice is given in compliance with the demand made on said trustees by the beneficiary.

DATED: August 20, 1934.

GEO. M. MITCHELL, Trustee.

J. DIMMER, Trustee.

MILO R. ROBBINS,
Attorney for Trustees,
663 Mills Building,
San Francisco, California.
Aug. 24-31-Sept. 7, 1934.

NOTICE TO CREDITORS

In the Southern Division of the United States District Court for the Northern District of California.

In the matter of William Frances Lewis, bankrupt, No. 25114L—In Bankruptcy.

To the creditors of William Frances Lewis, of the City and County of San Mateo, and district aforesaid, a bankrupt:

Notice is hereby given that on the 9th day of August, 1934, a petition in bankruptcy was filed by the bankrupt aforesaid and that on the 9th day of August, 1934, he was duly adjudged bankrupt and that the first meeting of creditors will be held at the Court Room of the undersigned, Room 350 Russ Building, San Francisco, California, on the 7th day of September, 1934, at the hour of ten o'clock a. m., at which time said creditors may attend, prove their claims, appoint one or three trustees, authorize the sale of property of the estate, examine the bankrupt, and transact such other business as may properly come before said meeting.

Claims MUST be prepared in form required by the Bankruptcy Act, sworn to, and filed within six months after the 9th day of August, 1934.

Dated, San Francisco, August 21, 1934.

W. A. BEASLY,
Referee in Bankruptcy.

1t

SUPERVISORS CUT COUNTY TAX RATE

(Continued from Page 1)

hearings started at Redwood City on Thursday.

The following changes in the setup were bared by Controller Stack:

	Originally Requested	Allowed
General fund	$277,995	$239,136
Salary fund	311,132	311,082
Planning Comm'n	73,060	71,050
Library	13,205	10,855
Community Hosp.	173,103	161,298
Relief Home	29,513	26,508
Social service	127,082	121,514
Improvement Bonds, principal, interest	128,026.68	26,232.47
Unemployment relief	269,841	50,000
Land acquisition	10,000	Nothing

The budgeted reserve was increased from $25,000 to $50,000, the difference to take up any possible jobless relief slack, Witt and Stack said.

Supervisor Witt explained that the majority of relief funds for the new fiscal year would come from the general fund, stating that "the balance of many departments during past years has been too great anyway."

The first public hearing on the budget began Thursday morning at 9 o'clock.

GEN. PERSHING UNIT HAS FIRST SESSION

The first meeting of the General Pershing P.-T. A. for the fall term was held in the school building last Thursday and was well attended.

Mr. L. Gimovsky, the new president, introduced her new chairmen to the group.

Mr. R. L. Crane was present and gave a short talk on the new schools and the money allotted to the Jefferson School District by the federal government. Supervised play was also discussed.

A hot dog sale was held Thursday of this week.

Mrs. B. Gimovsky and Mrs. E. Boyle were chosen delegates to attend the district meeting.

Mrs. Anne Eason Jr., past president, and her committee served dainty refreshments at the close of the session.

The regular meeting will be held Tuesday, September 4.

ELECTION DAY WILL BE BANK HOLIDAY

Banks in California will close next Tuesday owing to the primary election throughout the state.

Banks of the state do not close for local elections, but when a statewide election is held, such as next Tuesday's, it is classed as a legal holiday and is so observed by the banks.

Sewing Circle to Meet

The Sewing Circle of Grace Church of the Nazarene will meet for an interesting sewing period at 1:30 next Wednesday afternoon. The first floor of the church will be scene of activity.

All women interested are invited to attend. Any who have clean used garments, or used shoes, may call Mrs. Shrieve, Randolph 1808, and request some one to call for whatever they have to give. Or leave them at 171 Vista Grande or at the office of this paper.

Attention has been called to the fact that the sewing circle does not in any way conflict with or duplicate the splendid work done by the P. T. A.

TWO DALY CITY RESIDENTS MARRY

Miss Edythe Cochrane of Brunswick street, daughter of the late Mr. and Mrs. Thomas Cochrane, became the bride of Albert Ambrosio of Hillcrest drive, Thursday evening of this week at Lady of Perpetual Help Church. Rev. Father Noonan performed the ceremony.

The bride was attired in a smart two piece ensemble of white silk crepe with a matching hat.

Miss Gertrude De Sparr was maid of honor, wearing a two piece ensemble of pink silk crepe and hat of white.

Mr. John Ambrosio, brother of the groom, was best man.

After the ceremony, a reception was held at the home of the parents of the groom on Hillcrest drive.

After a two weeks' motor trip to Lake Tahoe and the Yosemite Valley, the couple will make their home in San Francisco, where they have taken an apartment.

Patronize Record advertisers.

Real Estate Fire Insurance
DALY CITY REALTY CO.
H. KASSER
6285 Mission St. Daly City, Cal.

Thomas Pagni
SHAVING PARLOR
Formerly located at 6283 Mission Street, is now open for business at
6556 MISSION STREET
Where he will be glad to meet his old and new customers.

ELECT . . . .
W. H. CLAY

Capable — Courteous — Efficient
JUSTICE of the PEACE
At The Primary
AUGUST 28

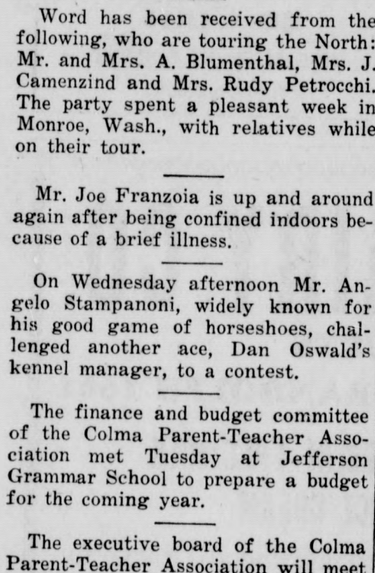

JULIUS W. SMITH
— for —
COUNTY ASSESSOR
Election Aug. 28
San Mateo County

PLEDGED FOR . . . . . .
Equality in Assessments
Less Politics; More Efficiency
Courteous Conduct of Office

ELECT . . . .
HARRY L. TODD
Former Postmaster, San Francisco
MEMBER
State Board of Equalization
Republican Nominee
Primary Election August 28, 1934

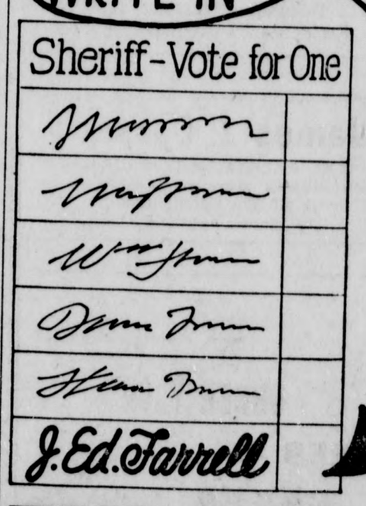

CLIP THIS AND TAKE IT TO THE POLLS TUESDAY

THE VOTER IS BOSS

of his own ballot—nobody can tell the voter what he must do. What you can do at the polls Tuesday to assure yourself and San Mateo County an independent, able sheriff is to write or trace in J. ED FARRELL, Atherton chief of police and former undersheriff—a qualified candidate drafted by citizens themselves.

Thousands have joined this write-in move and will qualify J. ED FARRELL for the November general election ballot.

Take a common pencil to the polls and write in as shown in the diagram. Use only a pencil, or TRACE the name by one of our committee's stencil cards. It is not necessary to mark an X after the name. These instructions have been given by an expert in election law. Follow them carefully, and NO ONE CAN CHALLENGE YOUR VOTE. IT WILL COUNT.

FOR SHERIFF WRITE IN
J. ED FARRELL

DALY CITY

NEWS NOTES OF PERSONAL INTEREST

Mr. and Mrs. Maurice King of 1025 Scott street San Francisco are receiving congratulations from their many friends on the birth of a son on Tuesday, August 7. The youngster, who has been christened Allen King, tipped the scales at 5 pounds and 14 ounces. Mrs. King was formerly Miss Ruby Solomon of Brunswick street.

Mr. and Mrs. Ed Heim and daughter, Lorraine Heim, of San Diego avenue returned home Saturday from Monte Rio, where they have been spending their vacation. Upon arrival they attended the Geringher-Donahue wedding.

Mr. and Mrs. Frederic Geldhof, 538 San Diego avenue, attended the first anniversary of the marriage of their youngest daughter, Mrs. Evelyn Hunsinger. A four piece orchestra furnished music for the occasion. The reception room and tables were decorated in blue and gold. Among the thirty-three guests were Mr. and Mrs. E. P. Rasmussen, Mrs. Sunday, Mr. and Mrs. Wilson and family, Mrs. Grant and Mr. Thomas Rasmussen. Mr. and Mrs. Hunsinger received many useful gifts.

Mrs. Victor Barskey of Alameda spent last Friday visiting her sisters, Mrs. R. Anderson and Mrs. Edgar Elliott of Irvington street. She and her husband departed the following day for a two weeks' vacation at Yosemite and in southern California. Mrs. Barskey was formerly Doris Maloney of Risel street.

Mr. and Mrs. William Campbell and children of Agnew, who have been visiting with Mrs. Helen Manderville of Risel street for the past two weeks, returned home Sunday.

Mrs. L. Gimovsky, president of General Pershing Unit, accompanied by Mrs. Anne Eason, Mrs. Mazie Boyle and Mrs. Ethel Bolger, attended the all day session of the Seventeenth District, Congress of Parents and Teachers, at the Burlingame High School last Friday.

Mrs. Ann Shaw of Shakespeare street entertained a group of friends, Wednesday of this week, at her summer home at Monte Vista. Her guests included Mrs. J. Bacigalupi and children, Mr. and Mrs. David Johnson and son David Jr., Mrs. Margaret Pettigrew and son Allen and Mr. and Mrs. J. E. Johnston and son.

Mrs. L. T. Cook of Mission street, employed in the Daly City water department office, departed Saturday last for LaGrande, Ore, where she will visit her brother. From there she will go to Denver by train and then motor to Raton, N. M., to visit with another brother, Albert Tarkington, there.

Mr. and Mrs. Fred Shaughnessy of Parkview avenue entertained at dinner, Sunday, in honor of Mrs. Shaughnessy's brother, Robert Jacona, who was celebrating his birthday. The guests were Mr. and Mrs. A. Cabano and Miss Dorothy Fuller.

Mrs. Pearl Jones, president of the Woodrow Wilson-Vista Grande Unit, P. T. A., and Mrs. Maud Hanselmann attended the Seventeenth District meeting at the Burlingame High School last Friday.

J. W. Clifton of Winchester street spent last Wednesday fishing near Ukiah in Mendocino County. A fine catch of trout was his reward.

VOTE FOR

JOHN J.

HARPER

FOR

SHERIFF

Wines - Liquors
Large Stock : Reasonable Prices
PRESCRIPTIONS
Edwards' Drug Store
The Middle of the Block Store

W. H. CLAY
ATTORNEY-AT-LAW
600-3 Pacific Bldg., San Francisco
NOTARY PUBLIC
Telephone Garfield 4298
Residence 65 Guadalupe Street

.. We Satisfy Particular People ..
DALY CITY CLEANING & DYEING WORKS
Pressing, Repairing, Alterations
ALL WORK GUARANTEED
ELkridge 1802 96 Mission Circle

James J. Casserly
REAL ESTATE AND INSURANCE
150 Sickles Avenue, San Francisco
At the County Line
Telephone RAndolph 0603

A. O. SKANKEY, M.D.
PHYSICIAN AND SURGEON
Hours: By Appointment
Telephone Elkridge 3308
If no answer, call San Bruno 230J.

ORDER YOUR
PIES
CAKES
CREAM PUFFS
and
DOUGHNUTS
from
The Relish
Bakery
6356 MISSION STREET
DALY CITY
PHONE RANDOLPH 5712

HENRY WARSHAWSKI
6340 MISSION STREET
Just HAD to do it
WHAT??
CARRY NEARLY EVERYTHING

Patronize Record advertisers.

AMERICAN LEGION NOTES OF INTEREST

(By L. M. Hill)

Department Commander's Message.

We are starting a new Legion year.

We are going out to make this a Legion year that will rank higher in accomplishment than ever before I know that every member of the department is going to join with me in reaching that objective.

We are going to show the world that the Legionnaires of California are united for God and Country, and ready to battle for the ideals that are back of those two words.

It is not the individual, whether he be commander or just a worker in the ranks, who is going to accomplish this It will take real team work and I am asking all of you to get on the team and swing a bat.

ARCHIE CLOSSEN
Department Commander.

The department convention held in San Francisco was the best attended we have ever had. It was marked with a seriousness which was marked. The delegates were there to serve notice on the world just where the American Legion stands on the problems of the day.

The programs of not employing more than 5 per cent of aliens on public work, shorter working hours, and old age and unemployment insurance were adopted. More help for the State Bureau of Criminal Identification, and urging that the State Motor Patrol be made a real state police with full police powers, were among the subjects on which resolutions were adopted.

By resolutions and word of mouth, a new bond was created between union labor and the Legion. Secretary Paul Scharrenberg of the State Federation of Labor appeared before the convention and pledged the co-operation of union labor with the Legion in its fight for true Americanism.

CHAILLAUX THANKS LEGION ..

In laying aside the joys and cares of commandership I wish to thank you thousands of loyal Legionnaires from Siskiyou to Calexico who have made it possible for me to carry on, and who by your efforts made it a big Legion year for California.

It has been a great year and I have enjoyed the association with all of you, and know that you will give my successor the same wonderful support and inspiration that you gave to me.

As in the past, my services in the future will always be at the call of the American Legion. I am at your service

HOMER CHAILLAUX,
Junior Past Commander.

Mr. and Mrs. Gehringer of Woodrow street had as their house guests during the past week Mrs. Laura Burce and son Clarence and wife and daughter Collice and Mr. Sydney Blank. all of Los Angeles. Their guests came to attend the wedding of Mr. and Mrs. Gehringer's daughter, which was solemnized Saturday evening last.

The Ladies' Aid Society of Grace Presbyterian Church has resumed its meetings in the church parlors, and, beginning the first Wednesday in September, Mrs. Fred Roy will be the Bible teacher in these meetings.

Miss Virginia Ray of Salt Lake City, who has been visiting for the past two weeks with Mr. and Mrs. George Felsch of Risel street and Mr. and Mrs. William Irwin of Mission circle, returned to her Salt Lake City home last Thursday.

An application for a marriage license was filed in San Mateo County last week by Albert Ambrosio, 21, and Edythe M. Cochrane, 18, both of Daly City.

Application for a marriage license was filed in San Francisco last week by Russell Van Bibber of Daly City and Jessie Murphy of Glendale.

Mr. and Mrs. Franklin L. Wheless of Wilson street are receiving congratulations of their many friends on the birth of a daughter on Tuesday, August 14.

Miss Beatrice Landini of Winchester street and Miss Luciel McLaughlin of San Francisco spent last weekend at Kentfield, Marin County, visiting with friends.

Miss Margaret Continolo and Miss Jessie Augustien of Evergreen avenue spent several days of this week visiting friends at La Honda.

Mr. and Mrs. E. Scott of Parkviek avenue returned home Saturday from Adams Springs, where they spent several days of last week.

Mrs. A. Stinson of Parkview avenue and daughter, Mrs. D. Williams of San Carlos, returned home Monday after a delightful vacation of a week spent in the Yosemite Valley.

Mr. and Mrs. Ghent of Irvington street left Monday for a two weeks' vacation on a motor trip through the Northwest. They are traveling north via the Redwood Highway.

Mr. and Mrs. Earl R. Bishop of 23 Liebig street are receiving the congratulations of their many friends on the birth of a daughter, born Thursday, August 9.

POPULAR DALY CITY YOUNG COUPLE WED

At eight o'clock last Saturday evening Miss Emmarillis Gehringer, daughter of Mr. and Mrs. Adolph Gehringer of Woodrow street, became the bride of Eugene Melvin Donham of San Diego avenue in the presence of a large group of friends and relatives.

Rev. Joseph Logsdon of the Church of the Nazarene read the service. The church was beautifully decorated with potted plants and baskets of gladioli and blue delphinium.

Mr. Adolph Gehringer, father of the bride, gave her away.

Mr. Roy Donham, brother of the groom, was best man.

The bride looked charming in a princess gown of white satin with a trai nand a veil of net and lace. The lace cap was fastened with clusters of orange blossoms and she carried a shower bouquet of lilies of the valley and gardenias.

The bridal party marched into the church to the strains of "I Love You Truly," rendered by Mrs. Alva Burnham and her daughter, Miss Rose Mary Burnham, cousin of the bride. They also sang "Believe Me, Of All Those Endearing Young Charms."

Miss Virginia Donham, sister of the groom, who was maid of honor, wore a gown of peach organza with a matching hat and carried an arm bouquet of pink talisman roses with blue delphinium.

Mrs. Nell Dorrance, the matron of honor, wore a gown of green organza with a matching hat and carried an arm bouquet of pink talisman roses.

Miss Sue McKeown, the bridesmaid, wore a gown of blue organza and hat to match and carried an arm bouquet of pink talisman roses.

The ushers were David Gehringer, a brother of the bride, and George Hopman.

Following the wedding a reception was held in the Whitcomb Hotel for the relatives and members of the bridal party.

The young couple are now away on a honeymoon motor trip. On their return they will make their home at 325 Knowles avenue, this city.

Miss Gehrniger was born and reared in Daly City and graduated from Jefferson Union High School at exercises held in the little church in which she was married. Her father built the church.

The groom is the con of Mr. and Mrs. Melvin Donham of Petaluma. For several years past he has made his home with his grandmother, Mrs. Josephine Heim of Santa Barbara avenue.

Among the guests who attended the wedding were Mr. and Mrs. J. M. Forrest of San Francisco, and Mr. Guido Boccleoni of Petaluma.

Mr. and Mrs. Donham have a host of friends who wish them much happiness on their journey through life together.

MAYBE HE'LL GET A RIDE

Walking from his home in the Cumberland Mountains to Whitesburg, Kentucky, a distance of about twenty-five miles, for the first time he had been there in thirty-two years, Jesse Mullins, aged 96, saw a railroad train and an automobile for the first time.

CLASSIFIED ADS.

SOMETHING YOU WANT IS HERE

FOR SALE—Complete furnishings 5 rooms; 3 piece Chesterfield, dinette, rugs, tables, fireside bench, lamps, odds, ends; reasonable; no dealers. 69 Cavour street, Daly City.

FOR SALE—Simmons bed & Wedgewood gas range in service 4 mos. Call before 10 a. m., 198 Alexander street, Daly City.

FOR SALE—Reasonable. Beautiful pedigreed Persian kittens from prize winning stock.. Ph Dela. 6851.

FOR SALE—Symons double bed, complete; child's crib, mattress, perfect order. Apply 3298 San Jose Ave.

FOR RENT—Four room house, fully modern, furnace and hot water heater. Rent $25. Tel Bayview 5483.

FOR SALE—Double Box Spring; $7.50. DElaware 4937.

PIANO LESSONS—One hour lesson, 50 cents. 345 Peoria St. Telephone DElaware 6733.

J. L. BROWN
NOTARY
11½ THETA AVENUE
Next to Record Printing Office
WILLS AND ALL LEGAL DOCUMENTS PREPARED
Have Been a Notary 48 Years in Four States.

SPRING VALLEY MARKET
198 Los Banos Avenue
FREE DELIVERY
Phone Randolph 0852

AMERICAN LEGION AUXILIARY NOTES

(By G. J. H.)

Daly City Unit No. 410 held its regular meeting on Tuesday evening. There was a large attendance and the evening was given over to convention reports and plans for the work to be carried on during the coming year. The Unit received a citation from department for the carrying out of the program as laid down by the American Legion Auxiliary. The president also received a citation for presiding over an outstanding Unit. The Fidac Doll dressed by Mrs. Margaret Orr rceived second prize in the department contest.

Plans are being made for the installation of officers to be held on Thursday evening, September 20. District President Catherine Foreman will be the installing officer. Members of the San Mateo County Council Drill Team will put on the work. On Monday evening, August 27, the district president and the team will install the officers of Burlingame Unit No. 163 at Burlingame.

After the business session a social hour was enjoyed by all in honor of our newly elected district president, Catherine Foreman.

The next regular meeting will be held Wednesday evening, September 5, at 8:30 P. M. Be sure and attend.

Stork Shower For Member

Vista Grande Camp, Royal Neighbors, held their regular meeting Friday evening of last week at Masonic Hall. Mrs. Gillstrap and Mrs. S. C. Overstreet were initiated.

After the business meeting, the members adjourned to the social hall, where a "Stork Shower" was given in honor of Mrs. Martha Lund.

The table was prettily decorated in pink and blue with appropriate favors to match. A large stork occupied the center of the table.

Mrs. Lund received many lovely gifts.

The participants included the Mesdames Julius Twesten, H. H. Smith, Russell Orr, S. C. Overstreet, J. S. Overstreet, Gillstrap, Doris Burdick, Claire Scott, Wilma Plumb, Gertrude Van Bibber, Clara Ray, Mildred Sanders, Marie Thompson, Lucy Nelson, Johanna Headvall, Kathleen Brown, Mattie Smith, Lillian White, Anna Romer and Broselleze.

WE ALL MAKE MISTAKES

When a policeman discovered Henry Peterson of Chicago in a state of intoxication, the latter declared: "I'm Og, the King of Basham; you can't arrest me." But he soon found out he was in error.

MEETING OF P.-T. A. EXECUTIVE BOARD

The executive board of the Woodrow Wilson-Vista Grande P.-T. A. met Thursday afternoon of last week at the home of the president, Mrs. Pearl Jones on Vista Grande avenue.

After the business meeting a social session was enjoyed, followed by dainty refreshments, which were served to the following: Mesdames Maud Hanselman, Grace Talmadge, Catherine Foreman, R. B. Evans, Cathleen Brown, L. Toomey, Lucy Nelson, Sorg, Eva Page and Wise.

Entertains Sewing Club

Mrs. Charles McKee Sr. entertained the members of the Crocker Chapter, O. E. S., sewing club at luncheon on Thursday of last week at her home in San Rafael.

After luncheon had been served, Mrs. McKee and her guests motored to Hamilton Bombing Base for a tour of inspection.

Those who enjoyed the days outing included: Mesdames Helen Coen, Helen Hessemeyer, Sue Sanders, Anna Neff, Mary Jacques, Zanet Turner, Zanette Fisher, Emma Hoadley, Margaret McKee, Evelyn Ghent, Mae Davies, Lily Riddell, Grace Miller, Ida Willits and Rose Friedrichs,.

Pitch of his own voice may be seen by the singer in a mirror and disk arrangement devised by a California scientist.

Continuous Service
Since 1922

DO YOU KNOW THAT
Peter's Lunch

Has served the public 24 hours each day for twelve years, except for 78 hours during which it was forced to close owing to strike conditions?

LUNCH
40 Cents
6286 MISSION STREET
Randolph 5032

WITT DAIRY CO.
PRODUCTS
COLMA PHONE RANDOLPH 1661
PASTEURIZED TUBERCLIN-FREE MILK
CREAM AND ICE CREAM
When you ask your neighborhood Grocer for Witt Dairy Company products, you also patronize San Mateo County's beautiful Coastside Dairy Farms as well as help to maintain the largest payroll in this section of the county.

Patronize Your Local Merchants
Be a Community Builder—Patronize Your Local Merchants. They handle the best commodities and sell at reasonable prices.

IF . . .
If you wish to BUY, SELL or RENT
· A HOUSE
· A GARAGE
· A FLAT
· A LOT
Daly City Record
Classified Ads.
WILL YOU HELP - REASONABLE RATES
CALL RAndolph 3215